

plat of the
TOWN ^{OF} **SEATTLE**

S. 200 = 1 inch.

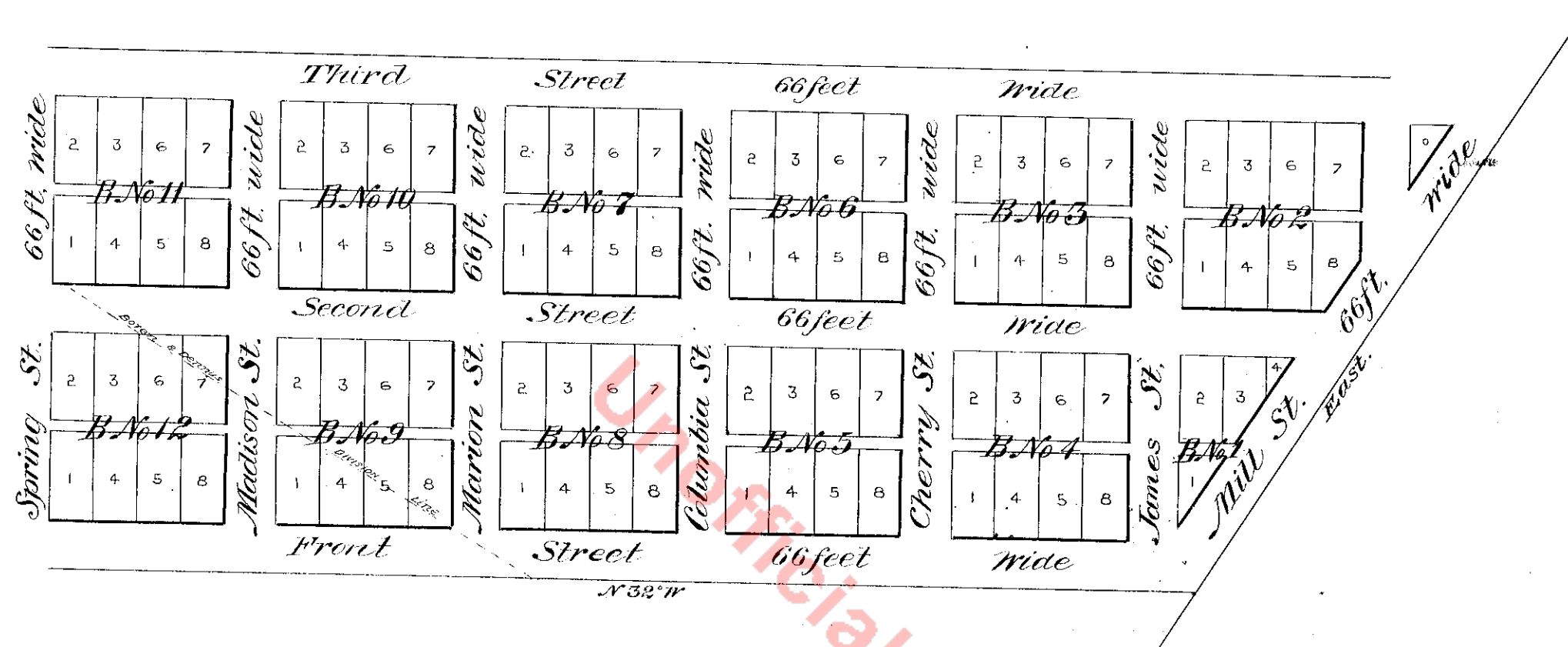

Lots are 60 feet by 120, except No's 1, 3 and 4 of B No 1 and lot No 8 B No 2 and lot No 0^{of B No 0} Streets and Alleys are as represented on the above diagram. The above Town is laid out on the claims of C. D. Boren and A. A. Denny in King County, Washington Territory.

Seattle King Co. Washington T. May 23rd 1853.
 I, H. L. Yester clerk of Probate, do hereby certify that the above named C. D. Boren and A. A. Denny have this day been examined by me, and acknowledged the above Town Plat to be correct as laid out by them, and of which they claim to be the proprietors.
 H. L. Yester.

Recorded in the Records of King County, Washington Territory
 in Volume 7th of Deeds on page 1. He recorded (per order
 County Comr) in this plat book. Mch 18. 1875.
 S. C. Harris
 Draughtsman.

plat of an addition to the
TOWN OF SEATTLE
 as laid out by A.A. Denny.

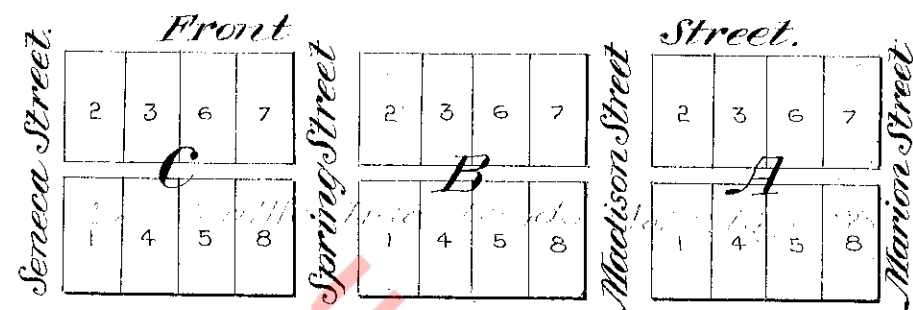

This Plat is laid out on the water front and corresponds with the Streets and blocks in the Original Plat of the town as laid out by C.D. Boree and A.A. Denny.

Territory of Washington }
 County of King

Personally appeared before me the undersigned a Justice of the Peace in and for said County, A.A. Denny who being examined by me did acknowledged and declare the above to be a true and correct Plat as above described in the Town of Seattle and in the County and Territory aforesaid, of which he, the said A.A. Denny claims to be the proprietor

Given under my hand and seal this 13th day of July 1858.

C.C. Lewis (Seal)
 Justice of the Peace.
 Recorded July 14th 1858.

Recorded in the Records of King County Washington Territory,
 in Vol. "B" of Deeds on page 197. (Re recorded per order
 County Comr) in this Plat book 17 Nov. 1875
 S.C. Harris, Draughtsman.