

TERRY'S THIRD ADDITION

TO THE CITY OF SEATTLE.

Scale 80 feet to 1 inch

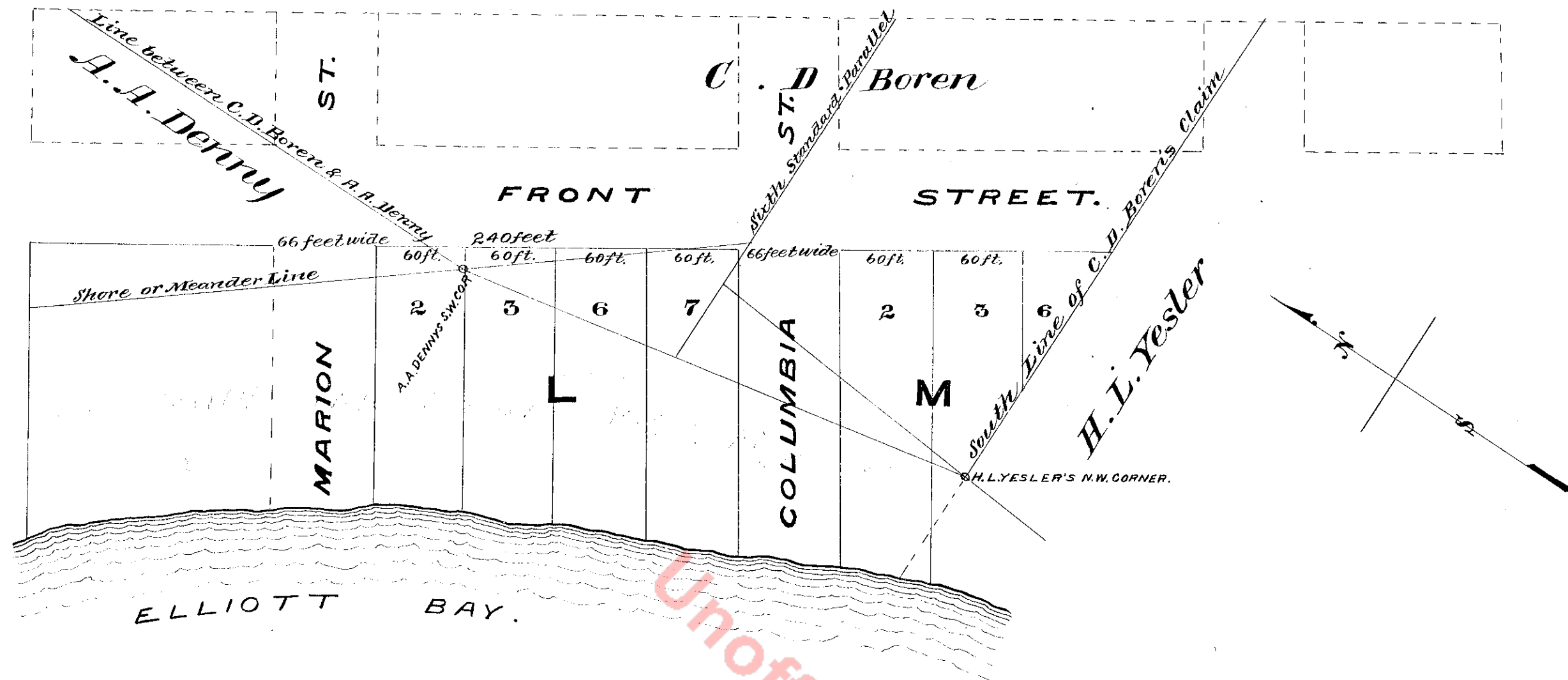

Explanation. The above designated Town plat is situated in part of Section 6 of Township 24 North, Range 4 East and in part of Section 31 of Township 25 North Range 4 East of the Willamette Meridian, and embraces that area bounded by Marion Street, Front Street, the South line of C. D. Boren's Claim and Elliott Bay. The Streets correspond in position to the Streets similarly named and noted on the plat of the Town of Seattle as laid out on the Claims of C. D. Boren and A. A. Denny and recorded in the Office of the Auditor of King County, Washington Territory in Plat Book No. 1, page 27.

Now all men by these presents, That Franklin Matthias and Erasmus M. Smithers, Executors and Trustees of the Estate of Charles C. Terry deceased, and also the Seattle and Walla Walla Rail Road and Transportation Company, a corporation duly organized under the laws of the Territory of Washington, do hereby declare, that the above designated Town Plat, together with the Explanation appended thereto is the Map of Terry's Third Addition to the City of Seattle and that the Streets embraced within and adjoining the said Town Plat are hereby donated to and dedicated for the use of the public, in witness whereof the said Executors and Trustees have hereunto affixed their hands and seals and the said Seattle and Walla Walla Rail Road and Transportation Company has caused to be hereunto affixed its Corporate seal and the President of the said Company, by virtue of Authority vested in him has hereunto affixed his signature and the Secretary of the said Company has duly attested the Execution hereof this sixteenth day of February A. D. 1876.

Executed in presence of Philip G. Eastwick } Franklin Matthias (Seal) } Executors and Trustees of the
 F. H. Whitworth } Erasmus M. Smithers (Seal) } Estate of Charles C. Terry deceased,
 A. A. Denny President Seattle and Walla Walla Railroad & Transportation Company
 Attest, Roswell Scott Secretary S & W. W. R. R. & T Co. (Seal)

In this sixteenth day of February A. D. 1876, before me personally appeared Franklin Matthias and Erasmus M. Smithers, whose names are subscribed to the foregoing instrument, personally known to me to be the same persons who executed the said instrument as executors and trustees, as aforesaid, freely and voluntarily for the uses and purposes therein mentioned. Also personally appeared before me A. A. Denny President of the Seattle and Walla Walla Railroad and Transportation Company, to me personally known as the person whose name is subscribed to the foregoing instrument as President of said Company and acknowledged to me that in pursuance of the direction of the managers of the said Company he had executed the same freely and voluntarily for the uses and purposes therein mentioned by signing the same and causing the seal of the Company to be affixed thereto. In witness whereof I have hereunto set my hand and affixed my official seal the day and year in this certificate first above written. Philip G. Eastwick Notary Public (Seal)

Filed for Record by Franklin Matthias February 17th 1876 at 2 P.M. Recorded Feb'y 23d 1876 at 11:30 A.M.
 M. S. Booth Auditor King Co.