

# Plat of Wheeler's Western Addition TO SEATTLE, KING COUNTY, W. T. Y.

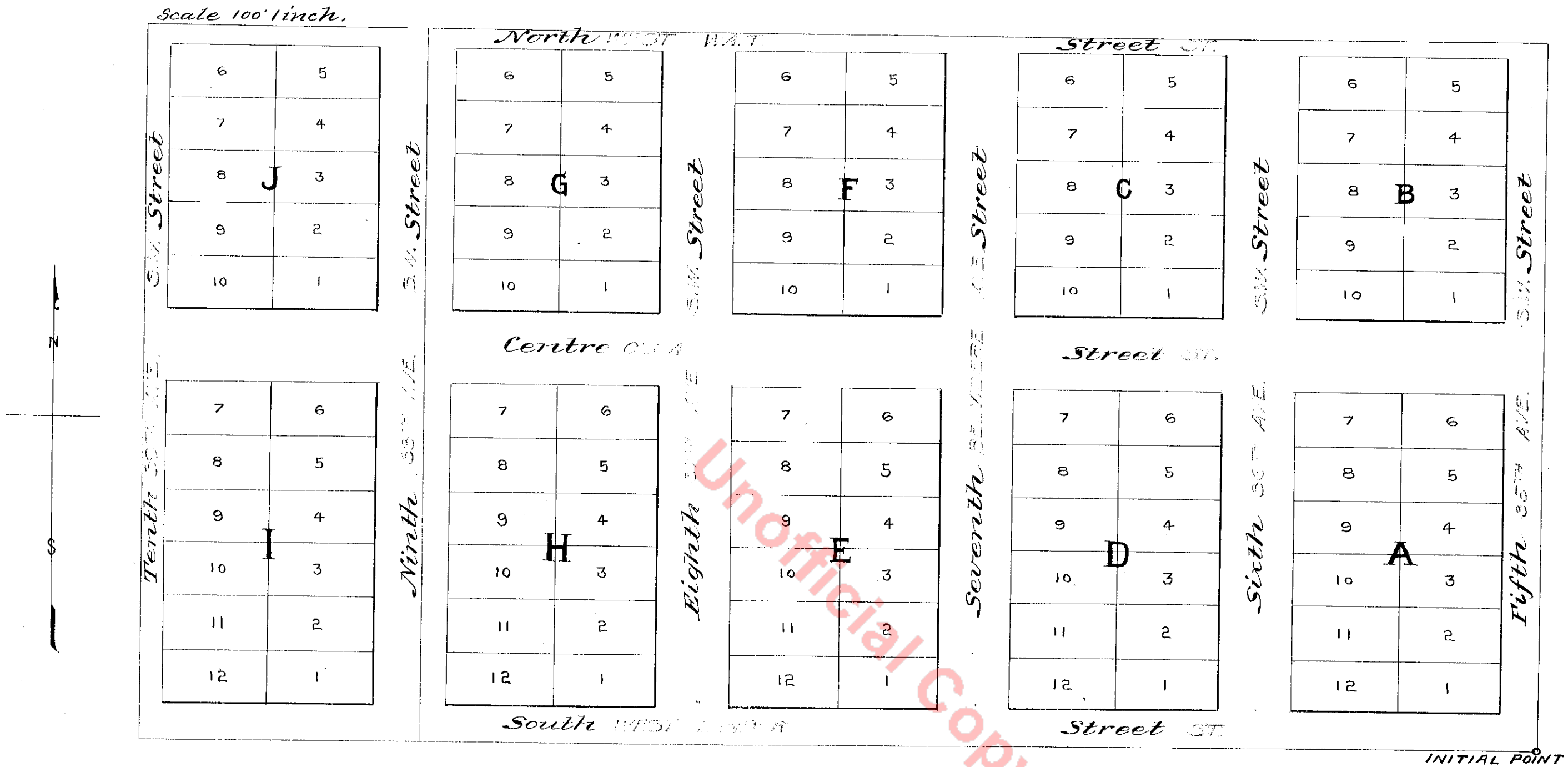

**EXPLANATION**

This tract covers the S $\frac{1}{2}$  of the North East  $\frac{1}{4}$  of the South East  $\frac{1}{4}$  of Section 11 Township 24 North of Range 3 East, King County W. T. Y. Lots are 50 x 100 ft. Streets 66 ft. wide, Initial Point S.E. Corner Block "A" 33 ft. West and 33 ft. North of the S.E. Corner of the tract.

Know all men by these presents that we Jno. Leary and Mary B. Leary, wife of Jno. Leary owners of the above "Wheeler's Western Addition to Seattle" hereby declare the above Plat and description of Wheeler's Western Addition to Seattle and hereby dedicate to the use of the public forever, all the Streets platted therein, in witness whereof we have hereunto set our hands and seals this 21<sup>st</sup> day of February A. D. 1882,

signed, sealed and delivered in the presence of:  
 C. L. Wayland } John Leary (L.S.)  
 H. G. Struve } Mary B. Leary (L.S.)

Territory of Washington }  
 County of King } S.S.

On this 21<sup>st</sup> day of February A. D. 1882 personally appeared before me (The undersigned) John Leary and Mary B. Leary his wife personally known to me to be the persons whose signatures appear herein to and who each of them acknowledged the execution of same to be their free act and deed,

J. C. Haines  
 Notary Public in and for King County W. T. Y. (Seal)

No 455"

Filed February 21<sup>st</sup> A. D. 1882 at 50' past 3 P.M. and Recorded February 24<sup>th</sup>, A. D. 1882.

S. C. Harris  
 County Auditor.