

# Werett's Addition

TO THE CITY OF SEATTLE.

Scale 50 feet to 1 inch.

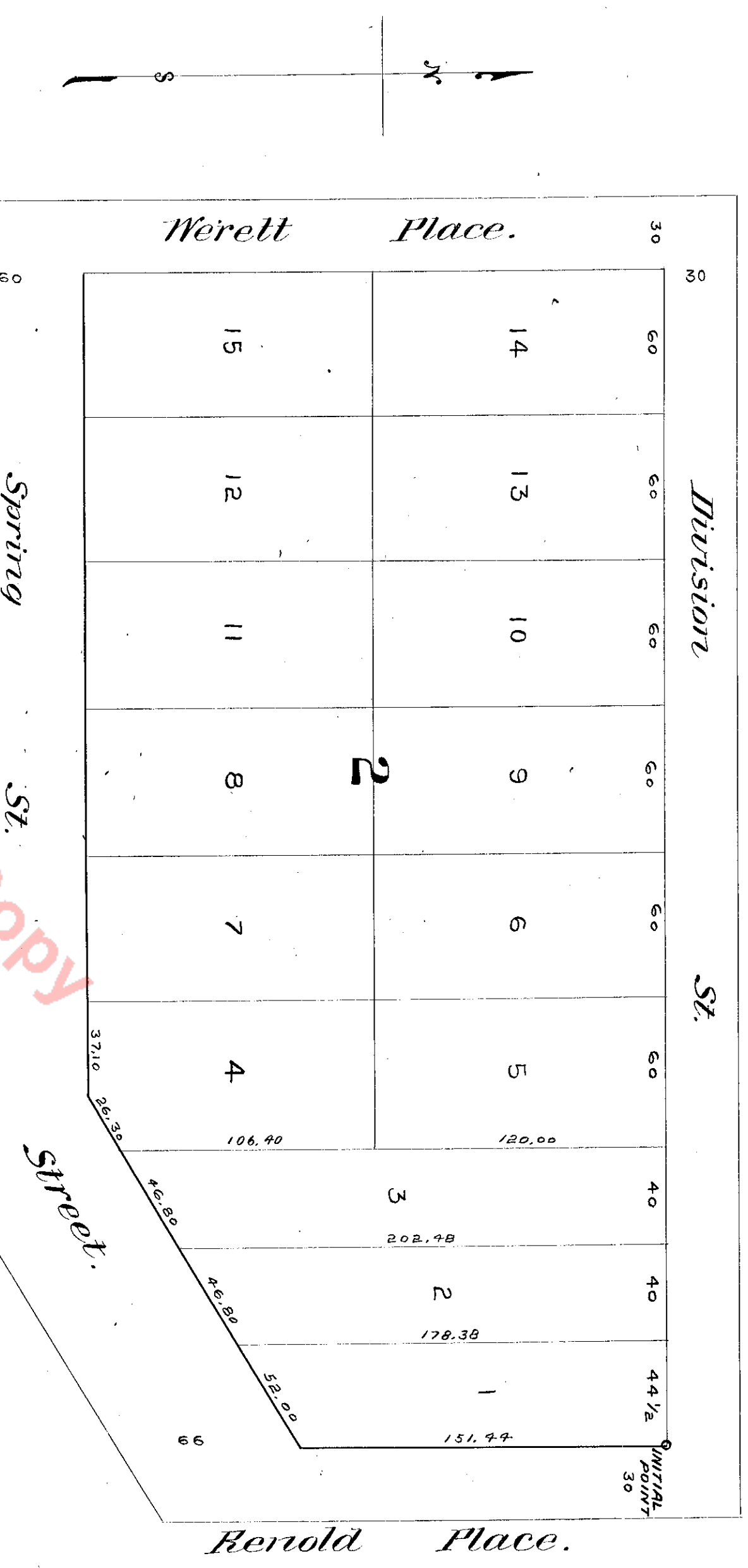

**EXPLANATION.**

This "Werett's Addition" to the City of Seattle, is situated on the tract of land described as follows to wit: Commencing at a point 147 ft. 8 inches West of the North East Corner of A. Denny's Claim being situated in Sec's 31 & 32 T. 25 N. R. 4 E. Williamette Meridian King County, thence West 544.5 feet, thence South 367 feet, thence North 58° 7 1/2' E 633 1/2 feet, thence North 83 1/2 feet to the place of beginning - containing 5 acres more or less. The initial corner of this plat is the North East corner of Lot 1 of Block 2 which is 30 feet South of and 30 feet West of the North East corner of this said tract of land. Madison Street is an extension of Madison Street as now laid out and platted in the City of Seattle, the size of the lots and streets are shown and marked upon the plat.

This is to certify that George Werett is the owner in fee simple of the tract of land commencing at a point 147 feet 8 inches West of the North East corner of A. Denny's Donation Claim, said Donation Claim being situated in Sec's 31 & 32 T. 25 N. R. 4 E. Williamette Meridian King County, W. T. Running thence West 544.5 feet, thence South 367 feet, thence North 83 1/2 feet, thence North 58° 7 1/2' E 633 1/2 feet, thence more or less, and that he has laid and platted the same in accordance with this plat of Werett's Addition to the City of Seattle.

Witness my hand and seal this 10th day of Nov. A. D. 1882.

Signed and sealed the presence of  
 F. H. Whitworth }  
 Annie Werett } George Werett

County of King }  
 Territory of Washington } ss.  
 Personally appeared before me F. H. Whitworth a Notary Public in and for King County Washington, W. T. George Werett, who acknowledged the foregoing plat to be his free and voluntary act for the purposes herein designated.  
 Witness my hand and official seal this 10th day of November 1882.

F. H. Whitworth }  
 Notary Public in and for King County, Washington Territory.

# 36. Filed for Record at the request of Geo Werett  
 Jan'y 5th 1883 & Recorded (3.30 P.M.) Jan'y 19th 1883.  
 S. C. Harris County Auditor.