

The HOME

ADDITION TO THE CITY OF Seattle, W. T.

SCALE 25^{FT} 1^{IN}

RECORDING SCALE 50^{FT} 1^{IN}

Gardner & Hogg
Civil Engineers

DESCRIPTION

This Home Addition to the City of Seattle W.T. occupies all of blocks 11, 12, 13 & 14 of the tract laid off into Blocks by C.P. Ferry and recorded in Deed Book No 5 page 476 records of King Co W.T. which tract is described as being the S.E. 1/4 of the N.E. 1/4 of the N.W. 1/4 of Sec 24 T.25 N.R.3E.

The Initial Point is the S.E. corner of Block 1 which is 1320 feet South of and 360 feet West of the North 1/4 cor. to sec. 24 T.25 N.R.3E.

Lots are 25^{FT} by 100^{FT}
Bothwell Ave is 64^{FT} wide

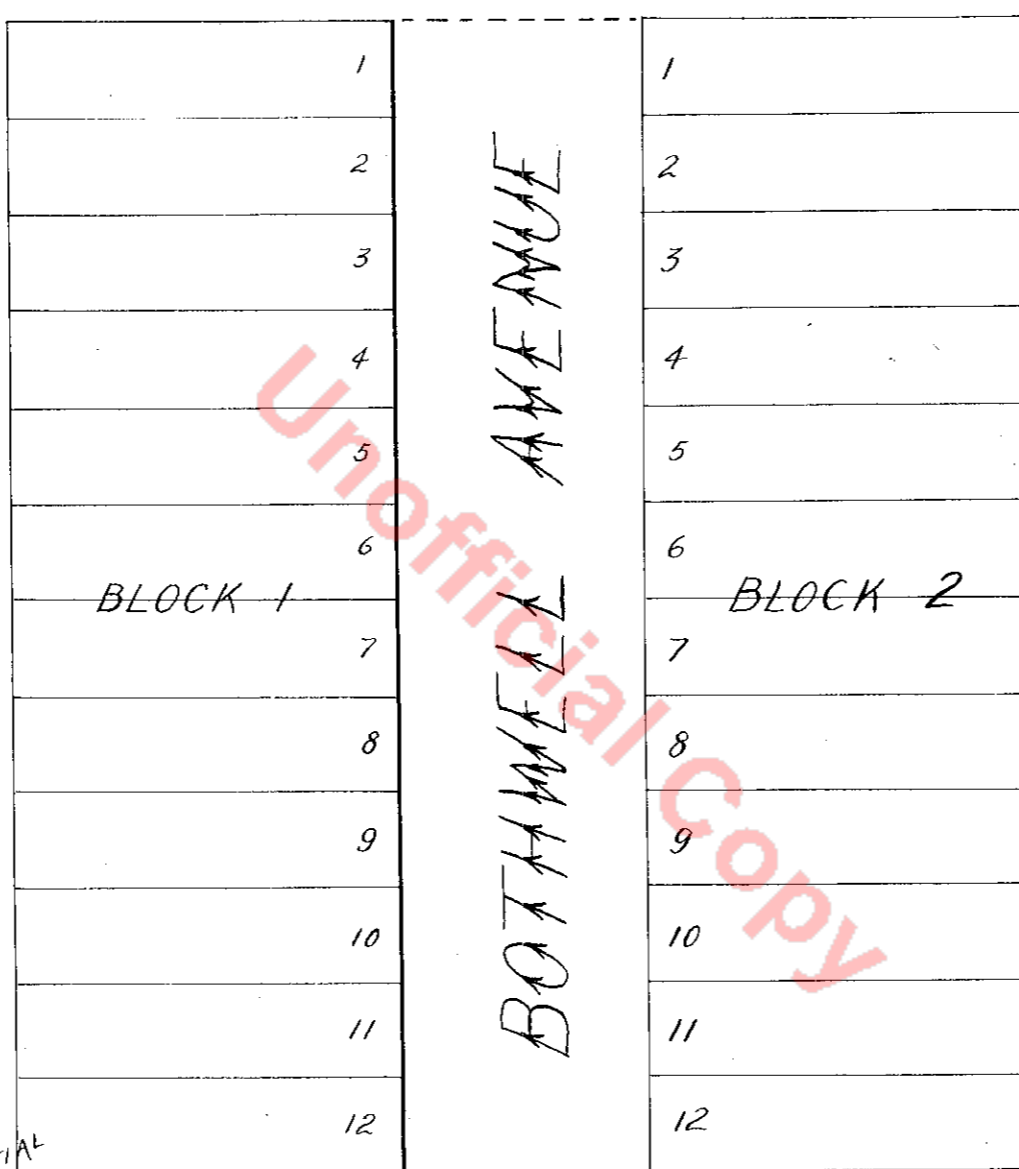

DEDICATION

Know all men by these presents that I James Bothwell unmarried of Seattle W.T. owner in fee simple of the above described Home Addition to the City of Seattle W.T. hereby declare the annexed plat and hereby dedicate to the use of the public forever the Avenue platted thereon

In witness whereof I have hereunto set my hand and seal this 29th day of March A.D. 1888

In presence of
E. P. Ferry
G. C. Phinney
James Bothwell (seal)

18030

Filed for Record at the request of G. C. Phinney March 30 A.D. 1888 at 55 min past 9 A.M.

G. C. Phinney
Co. Auditor

ACKNOWLEDGEMENT

TERRITORY OF WASHINGTON } ss
COUNTY OF KING

On this 29th day of March A.D. 1888 before me a Notary Public in and for King County Washington Territory, personally came James Bothwell (unmarried) to me known to be the individual described in and who executed the within instrument and acknowledged to me that he signed and sealed the same as his free and voluntary act and deed for the uses and purposes therein mentioned.

Witness my hand and official seal the day and year in this certificate first above written



G. C. Phinney

NOTARY PUBLIC IN & FOR KING COUNTY, WASHINGTON TERRITORY