

RAVENNA SPRINGS PARK SUPPLEMENTAL

SCURRY & OWENS
CIVIL ENGINEERS

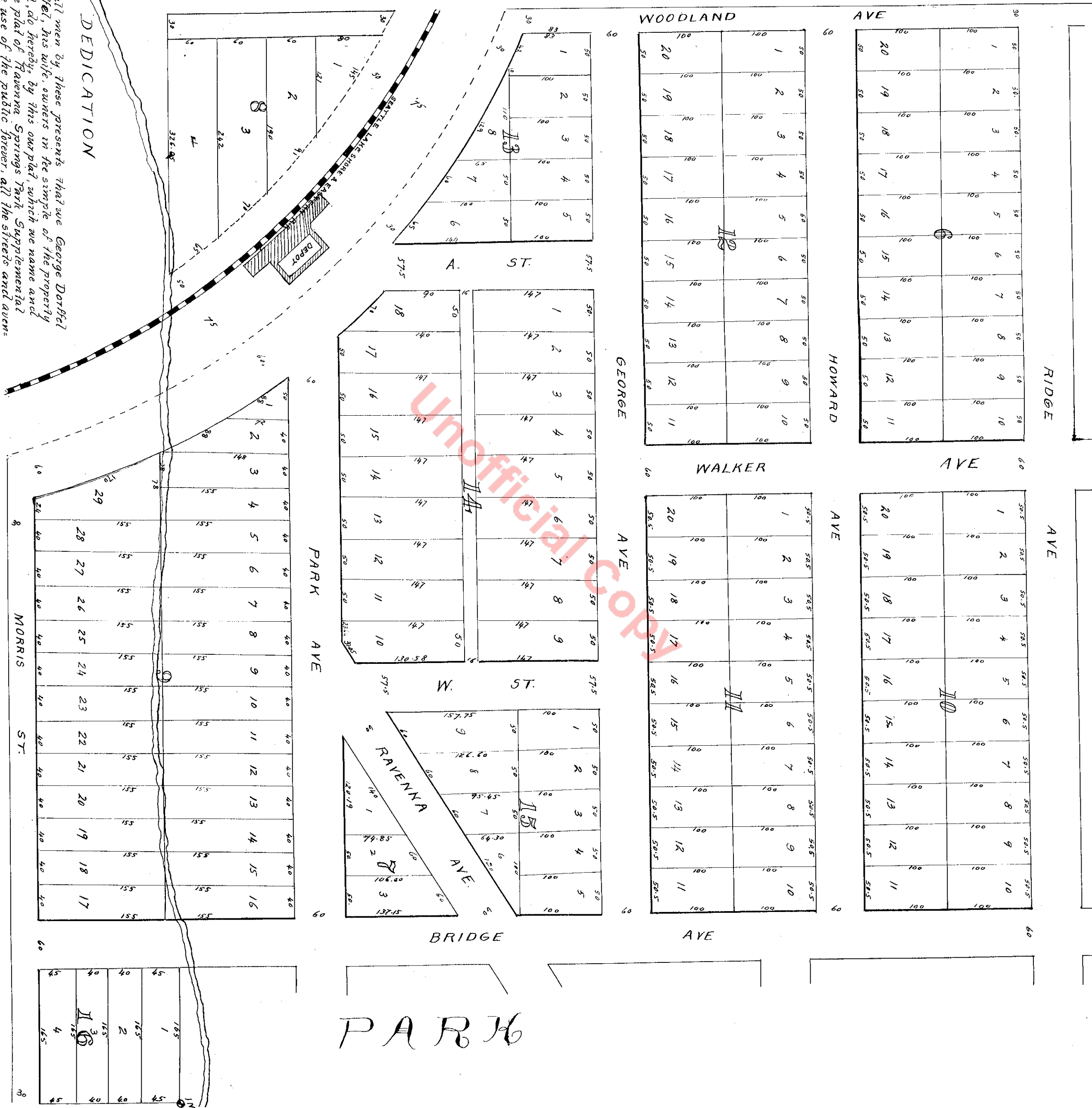
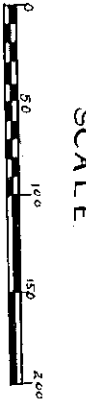

DEDICATION

Know all men by these presents that we George Dorfel and Otilda Dorfel, his wife, owners in fee simple of the property herein described do hereby, by this our plat, which we name and designate as the plat of Ravenna Springs Park Supplemental dedicate to the use of the public forever, all the streets and avenues platted therein, reserving however, to our own use and not to the public use, the right and use of the stream of water where it flows across said streets and avenues.

The initial point of this plat is the center of section nine (9) Township twenty five (25) North Range four (4) East, in King County Washington Territory.

Blocks six (6) to ten (10) eleven (11) twelve (12) thirteen (13) fourteen (14) and fifteen (15) with Walker, George, and Howard Streets and R and W streets and the alley in block fourteen, constitute and comprise what was block six (6) in the original plat of which this is Supplemental. Blocks seven (7) and eight (8) are the same in both plats. Block nine (9) of the original has been added to in this plat and block sixteen (16) in this plat is new land. All lots and blocks are of the size marked on this plat.

In witness whereof we have hereunto set our hands and seals this 8th day of August A.D. 1888
 In presence of
 George Dorfel
 Otilda Dorfel
 Howard H. Lewis

ACKNOWLEDGEMENT

TERRITORY OF WASHINGTON }
 COUNTY OF KING }

Personally appeared before me, H. H. Lewis a Notary Public in and for King County Washington Territory George Dorfel and Otilda Dorfel his wife and having fully explained to them the nature of this instrument and having examined said Otilda Dorfel separately and apart from her said husband they each and severally acknowledged the same to be their free act and deed for the purposes therein contained.

In witness my hand and official seal this eighth day of August A.D. 1888
 Howard H. Lewis



NOTARY PUBLIC IN AND FOR KING COUNTY WASHINGTON TERRITORY

PARK

INITIAL POINT OF TERRITORY

Unofficial Copy