

CHILBERG'S ADDITION

TO

WEST SEATTLE

Scale 50 Ft. to an inch.
Recording Scale 150 Ft. to an inch.

Surveyed and Plotted by
Anderson, Bertrand & Co
Civil Engineers.

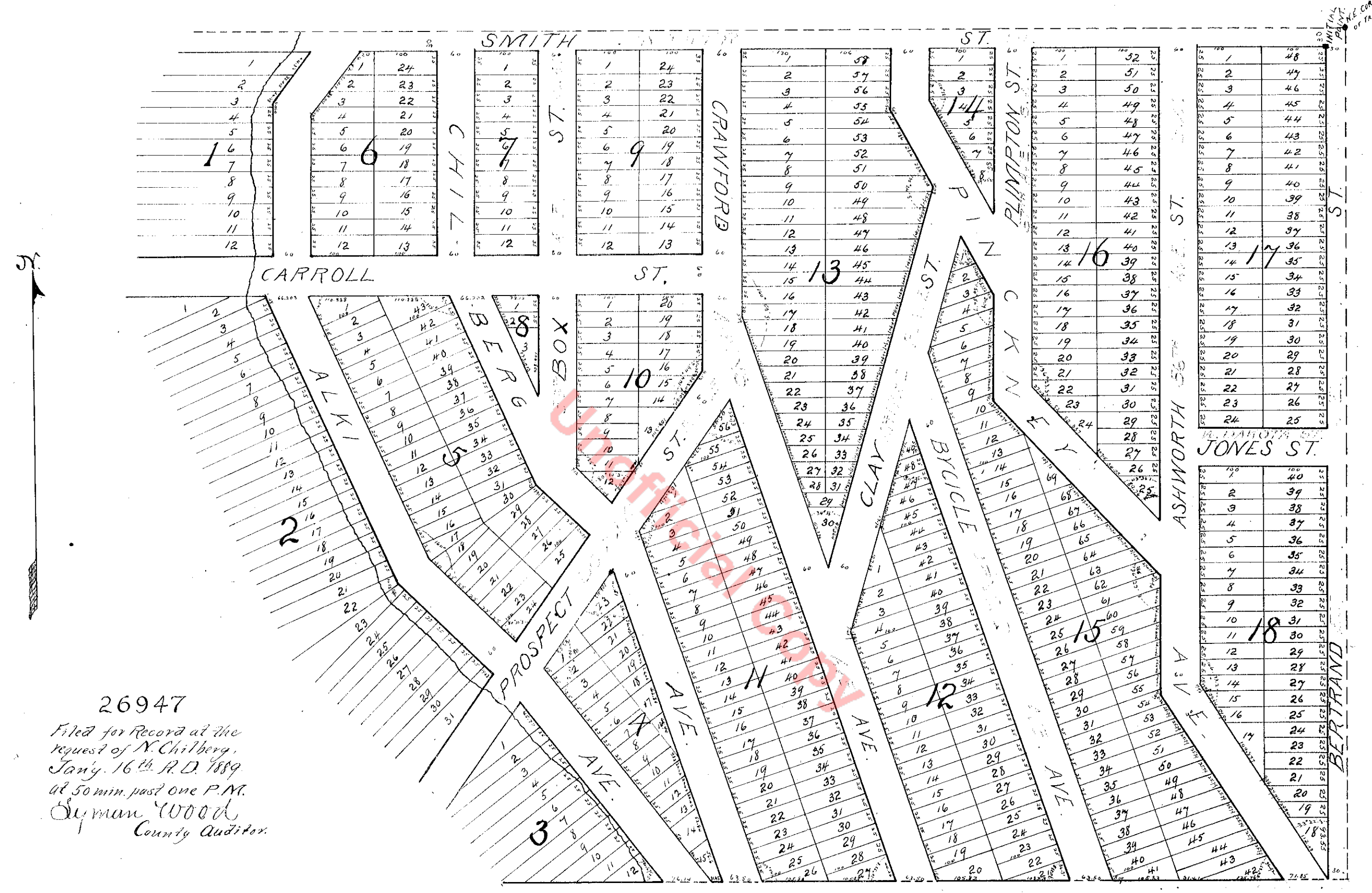

26947
Filed for Record at the
request of N. Chilberg,
Jan'y. 16th. P.M. 1889
at 50 min. past One P.M.
Byman Wood
County Auditor.

This Chilberg's Addition to West Seattle embraces all the following described tract, lot and parcel of land, situate, lying and being in the County of King, Territory of Washington and particularly bounded and described as follows to-wit: All of Lot number two (2) and the North West quarter (N.W. 1/4) of the South East quarter (S.E. 1/4) of Section number fifteen (15) in Township number Twenty four (24) North of Range number Three (3) East of Willamette Meridian, containing 50 acres more or less.

The Initial point of this plat is the North East Corner of Block number seven (7) which is thirty (30) feet South and thirty (30) feet West from the North East corner of this tract.
All angles size of lots and widths of streets and avenues are as indicated on the face of the plat herewith.

Know all Men by these Presents, that we Nelson Chilberg and Matilda Chilberg his wife owners in fee simple of the land above described hereby declare this plat of "CHILBERG'S ADDITION TO WEST SEATTLE" and hereby dedicate to the use of the public forever all the streets and avenues as shown here on.

In Witness Whereof we have hereunto set our hands and seals this 14th day of January A.D. 1889.
Signed & Sealed in presence of
Nelson Chilberg
Matilda C. Chilberg
W. H. Pinckney

Territory of Washington }
County of King }

This is to Certify That on this 14th day of January A.D. 1889 before me, a Notary Public in and for Washington Territory, duly commissioned and sworn personally came Nelson Chilberg and Matilda C. Chilberg his wife, to me known to be the individuals described in and who executed the within instrument, and acknowledged to me that they signed and sealed the same as their free and voluntary act and deed for the uses and purposes therein mentioned. And the said Matilda C. Chilberg wife of said Nelson Chilberg upon an examination by me, separate and apart from her said husband, after the contents of said instrument were by me fully made known unto her, and she was by me fully apprised of her rights and the effect of signing the within instrument, did freely and voluntarily, separate and apart from her said husband, sign and acknowledge the same, acknowledging that she did voluntarily, of her own free will and without the fear of or coercion from her husband, execute the same as her free and voluntary act and deed for the uses and purposes therein mentioned.
Witness my hand and official seal the day and year in this certificate first above written.
Notary Public in and for Washington Territory.