

DUNLAP'S PLAT OF LAND ON LAKE WASHINGTON

Scale 120 feet to an inch
Recording Scale 240 feet to an inch.

W.B. Hall
Surveyor

Journal of Surveying
of April 16 - 1897

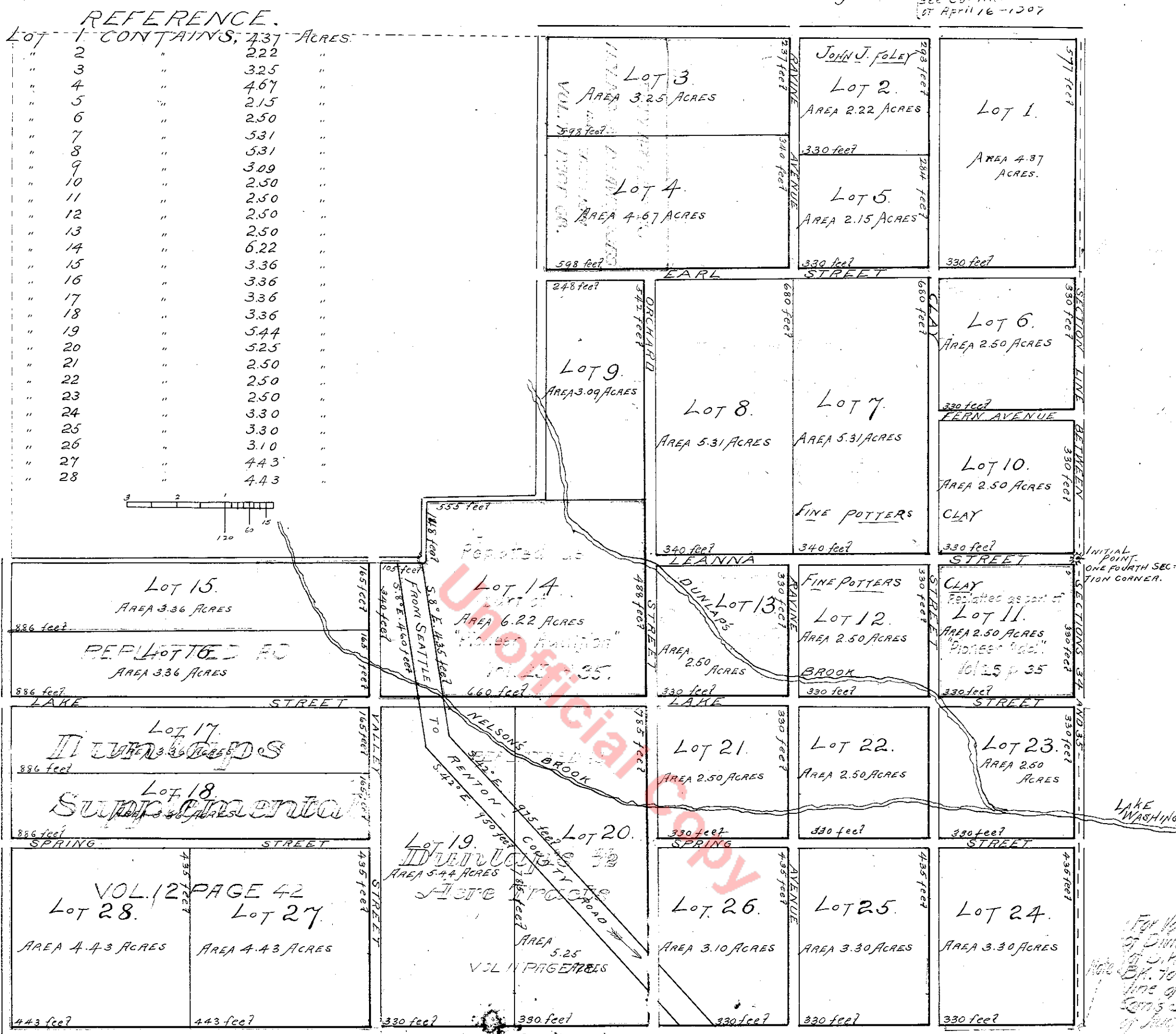

The initial point is the one fourth section corner on the North and South line between Sections 34 and 35 - thus which corner is located 10 feet south and 10 feet east of the South East corner of Lot 10.

The County Road is measured as part of the surface of lots 14, 19, 20 and 26 but is not computed in their areas.

The Streets are 20 feet wide and run North and South, East and West.

The length and breadth of each lot is given on the plat in feet.

DESCRIPTION OF LAND
Located upon the S.E. 1/4 of the N.E. 1/4 of Section 34 and the N. 1/2 of the S.E. 1/4 of Section 34 and the S.W. 1/4 of the N.E. 1/4 of Section 34 Township 24 North Range 4 East - Containing in Lots 99.28 acres.

PROPRIETORS
JOSEPH DUNLAP.
GEORGE W. DUNLAP.

DEDICATION

Know all men by these presents: That we Joseph Dunlap and Catherine Dunlap, also George W. Dunlap of King County, Washington Territory, have executed the foregoing Plat of and Surveyed into lots the south east quarter of the North East quarter, and seven acres off of the North side of the North half of the South East quarter, and one acre nine rods North and South by eighteen rods East and West, located in the South East corner of the South West quarter of the North East quarter of Section thirty four, in Township twenty four North Range four East, in King County Washington Territory. And we do hereby dedicate to the use and for the benefit of the public all the streets and highways located and named on this Plat.

In testimony whereof we have hereunto subscribed our names and affixed our seals this 30th day of January A.D. 1889.

In presence of
John J. Foley as to Joseph Dunlap
Ed. Thiel as to Catherine Dunlap
R. D. Pitt

Territory of Washington } ss.
County of King

On this 31st day of January A.D. 1889 before - a Notary Public in and for King County, Washington Territory personally appeared the above named Joseph Dunlap and Catherine Dunlap also George W. Dunlap whose names are subscribed to the foregoing dedication as parties thereto, to me personally known to be the individuals described in and who executed the foregoing dedication, and they and each of them respectively acknowledged before me that they executed the same freely and voluntarily for the uses and purposes therein mentioned.

And the said Catherine Dunlap wife of said Joseph Dunlap being of full age and having been by me examined separate and apart from her said husband and the contents of the above dedication having been by me fully made known unto her and acknowledged that she did voluntarily of her own free will and with fear of or coercion from her said husband execute the same. In testimony whereof I have hereunto set my hand and affixed my official seal, the day and year first above written.

R. D. Pitt
NOTARY PUBLIC.

27856
Filed for Record at the request of Geo. W. Dunlap Feb. 4th A.D. 1889. at 4 min. past 4. P.M.
Cryman Wood
County Auditor.

For correct description of this Plat
See Vol. 297 of Deeds Page 597