

Crows First Addition

TO THE

TOWN OF KENT.

Scale 1 in. = 80 ft.

Scale of Records 1 inch = 200 ft.

Richard Nevins Jr. Civil Engineer

Seattle W.T.

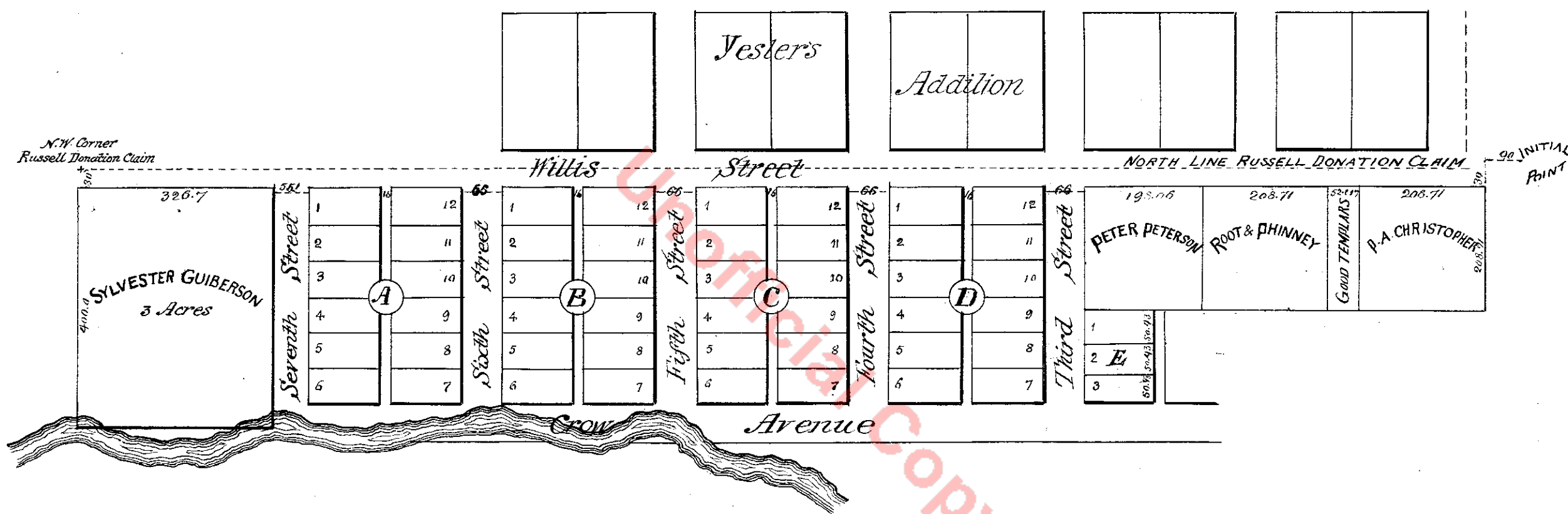

EXPLANATION

Crow's First Addition To The Town Of Kent is situate in Section 24 Township 22 North Range 4 East, Willamett Meridian, Washington Territory, as defined by this plat.

Blocks are 256' x 360', except block E which is 120' x 151.29'.

Lots are 60' x 120', except in block E where they are 50.43' x 120'.

Streets are 66' wide, except Willis Street which is 60' and seventh which is 55'.

The Initial Point of this plat is the intersection of the North line of Russell's Donation Claim with the center line of the Columbia & Puget Sound Railway.

DEDICATION

Know all men by these Presents—that we, J.J. Crow and Emma Crow (husband and wife) owners in fee simple of the above named Crow's First Addition To The Town of Kent, King County, Washington Territory, do hereby declare this plat and do hereby dedicate to the use of the public forever all the streets and alleys, platted thereon. Witness our hands and seals this 31st day of October A.D. 1889.

Signed, sealed and delivered in the presence of
 E.L. Whittemore James J. Crow
 W.J. Skinn Emma Crow

ACKNOWLEDGMENT.

TOWN OF KENT
 COUNTY OF KING
 TERRITORY OF WASHINGTON } S.S.

This is to certify that on this 31 day of October A.D. 1889 personally appeared before me, a Notary Public in and for Washington Territory, J.J. Crow and Emma Crow, his wife, to me known and known to be the identical persons, described in and who executed this instrument and acknowledged to me, separate and apart, that they signed and sealed the same freely and voluntarily for the uses and purposes therein mentioned.

Witness my hand and official seal the day and year in this certificate first above written.

Wm. J. Skinn

Notary Public in and for King County
 Washington Territory.



40905.

Filed for Record at the request
 of J.J. Crow
 Nov 1, A.D. 1889
 at 4 min past 11 A.M.
 and recorded in Vol. IX of
 Plats page 29
 Records for King County, W.T.
 C. H. Street Co. Auditor
 By W. H. Deputy