

# Queen Anne

3<sup>rd</sup> Addition

To the City of

# SEATTLE.

Scale 25 feet = 1 inch

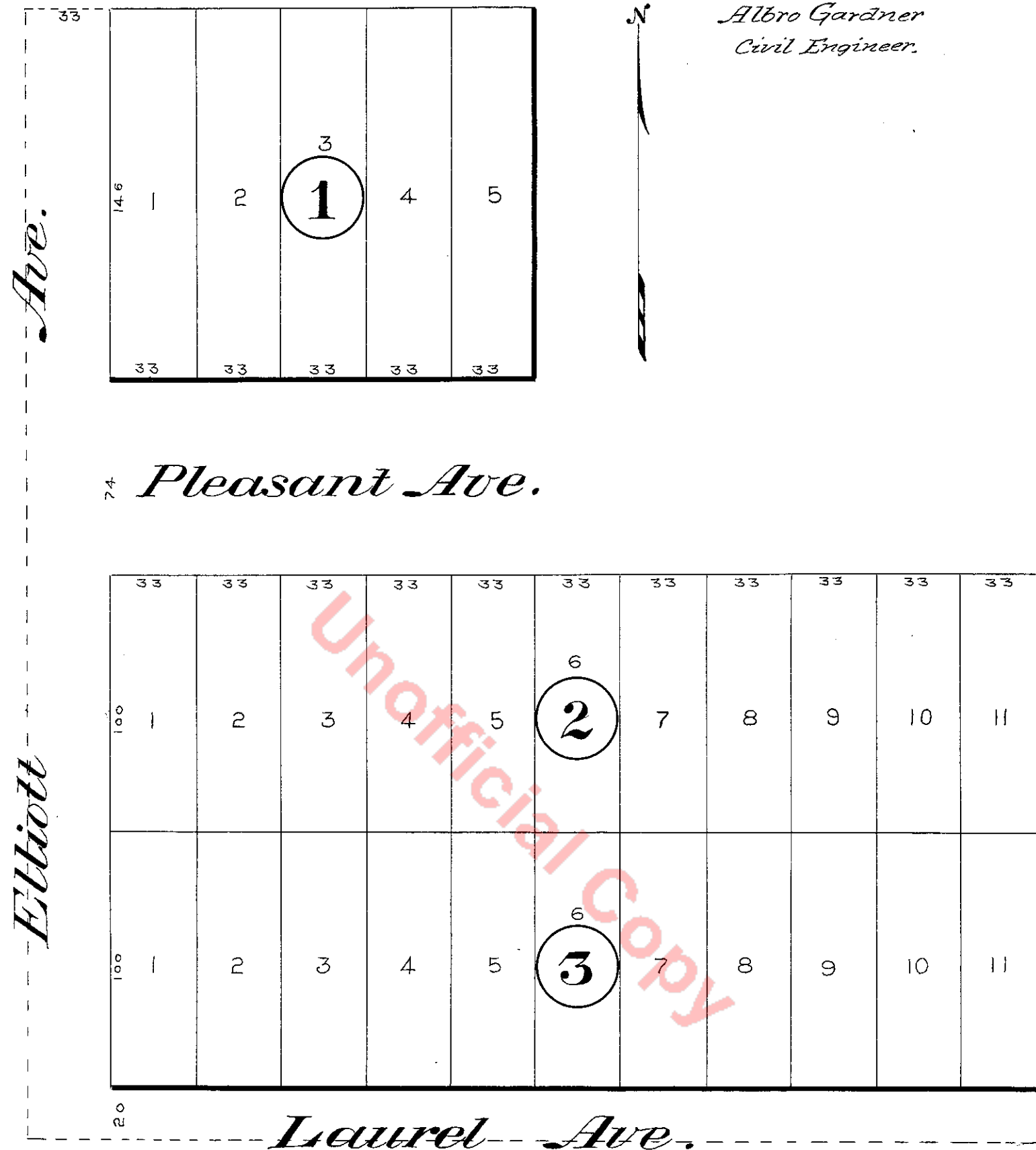

Albro Gardner  
Civil Engineer.

### Description

This Plat of "Queen Anne 3<sup>rd</sup> Addition to the City of Seattle" covers all of the following described tract of land: Commencing at the NW corner of the S.W. 1/4 of the N.E. 1/4 of Sec. 24 Twp. 25 N. R. 3 E. T. 11. Thence South 440 feet, thence East 396 ft. thence North 220 ft. thence West 198 ft. thence North 220 ft. thence West 198 ft. to the place of beginning.  
All lots are as shown.  
The widths of Avenues are as shown.  
The Initial Point is the NW Cor. of Block 1 which is 33 ft. East of the point of Commencement.

### Dedication

Know all men by these presents: That I, F. M. Jordan, unmarried, of Seattle, King Co. Wash., Owner of the above described plat of "Queen Anne 3<sup>rd</sup> Addition" hereby declare the annexed plat, and hereby dedicate to the use of the public forever the Avenues, platted hereon.  
Witness my hand and seal this 21<sup>st</sup> day of March A. D. 1890.  
In presence of  
H. Willis Carr } F. M. Jordan  
Jno. Grunthanz. } Seal

### Acknowledgment.

State of Washington }  
County of King } ss  
On this 21<sup>st</sup> day of March, A. D. 1890, before me, the undersigned, a Notary Public in and for said County and State, personally came F. M. Jordan, to me known to be the person, described in and who executed the foregoing dedication and acknowledged that he signed and sealed the same as his free and voluntary act and deed for the uses and purposes therein mentioned.  
Witness my hand and official seal the day and year, in this certificate first above written.

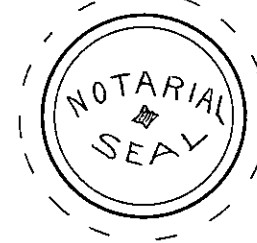

H. Willis Carr  
Notary Public in and for King Co. Wash.

A. Erbe, Rec.

49920  
Filed for Record at the Request of F. M. Jordan, March 21, A. D. 1890, at 34 min, past 3 P.M. and recorded in Vol. V of Plats, page 39 Records of King Co. Wash.

By \_\_\_\_\_ County Auditor  
Deputy.