

Brooklyn

TO

SEATTLE

King County, Washington.

Map of

Addition

Designed & Surveyed 1890 by Paul Piecher, C.E.

Scale 150 ft. to 1 inch.

SEE SURVEY VOL. 11 PAGE 9

Unofficial Copy

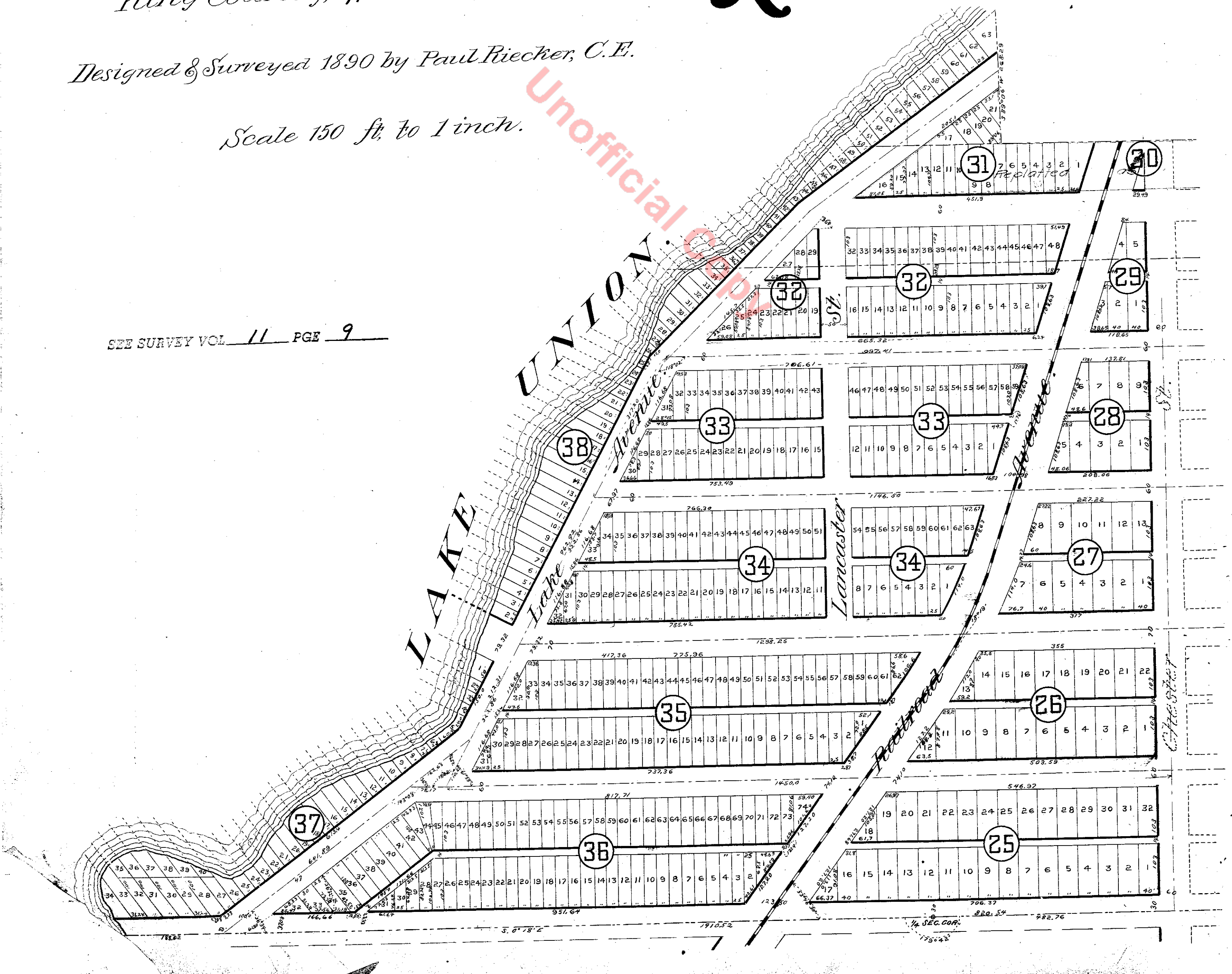

Description.

This Brooklyn Addition to Seattle embraces all of the following described tract of land in Sec 17, Twp 25, N, R. 4, E. Beginning at the corner to Secs 8, 9, 16 and 17, T. 25, N. R. 4, E. running thence south 89°33' West along the North line of Sec 17, 1546.62 ft. thence south with a line parallel to the East boundary line of Sec 17, 2449.53 ft. thence turning to the south west with an angle of 89°06' and running 268.29 ft. to the Shore of Lake Union, thence following the Shore of Lake Union in a South Easterly direction to the East line of Sec 17, thence North along the East line of Sec 17 to the point of beginning.

69956.

Filed for Record at the request of The Clise Inv Co, Dec 29, 1890, at 58 min past 12, M. and recorded in Vol VIII of Plats, page 32, Records of King County Wash.

County Auditor.

Dedication.

Know all men by these presents, that we James A. Moore and Eugene G. Moore his wife of Seattle Wash. and the Clise Investment Company, a corporation organized under the laws of the State of Washington, and having its principal place of business in Seattle, owners in fee simple of the above described tract hereby declare this plat and hereby dedicate to the use of the public forever all Streets, Avenues and Alleys platted thereon. In witness whereof the said Clise Investment Company has caused its corporate name to be inscribed by its President and Secretary and caused its corporate seal to be herewith affixed this 19 day of December A. D. 1890.

Signed and sealed in presence of C. T. Langridge, J. W. Clise, President. Elton W. Denton, H. R. Clise, Secretary. Also in witness whereof said James A. Moore and Eugene G. Moore have herewith set their hand and seals. James A. Moore. Eugene G. Moore.



Acknowledgment.

State of Washington } ss. County of King }

On this 19th day of December A. D. 1890, before me the undersigned a Notary Public in and for said County and State personally appeared James A. Moore and Eugene G. Moore his wife to me known to be the individuals who have executed the foregoing dedication and acknowledged that they signed and sealed the same as their free and voluntary act and deed for the uses and purposes mentioned therein.

And the said Eugene G. Moore, wife of the said James A. Moore upon an examination by me separate and apart from her said husband when the contents of said instrument were by me fully made known unto her acknowledged that she did freely and voluntarily and without fear of or coercion from her husband execute the same.

Also on this 19th day of Dec. A. D. 1890, before me the undersigned a Notary Public in and for said County and State personally appeared J. W. Clise to me known to be the President of the Clise Investment Company and H. R. Clise to me known to be the Secretary of the Clise Investment Company and acknowledged to me that they executed the within instrument in the name of The Company as and for the act and deed of said Company and voluntarily for the uses and purposes therein mentioned.

Witness my hand and official seal the day and year in this certificate first above written R. E. Mc Coy, Notary Public in and for Washington, Res. Seattle.

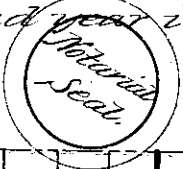

E. P. H. Rec.

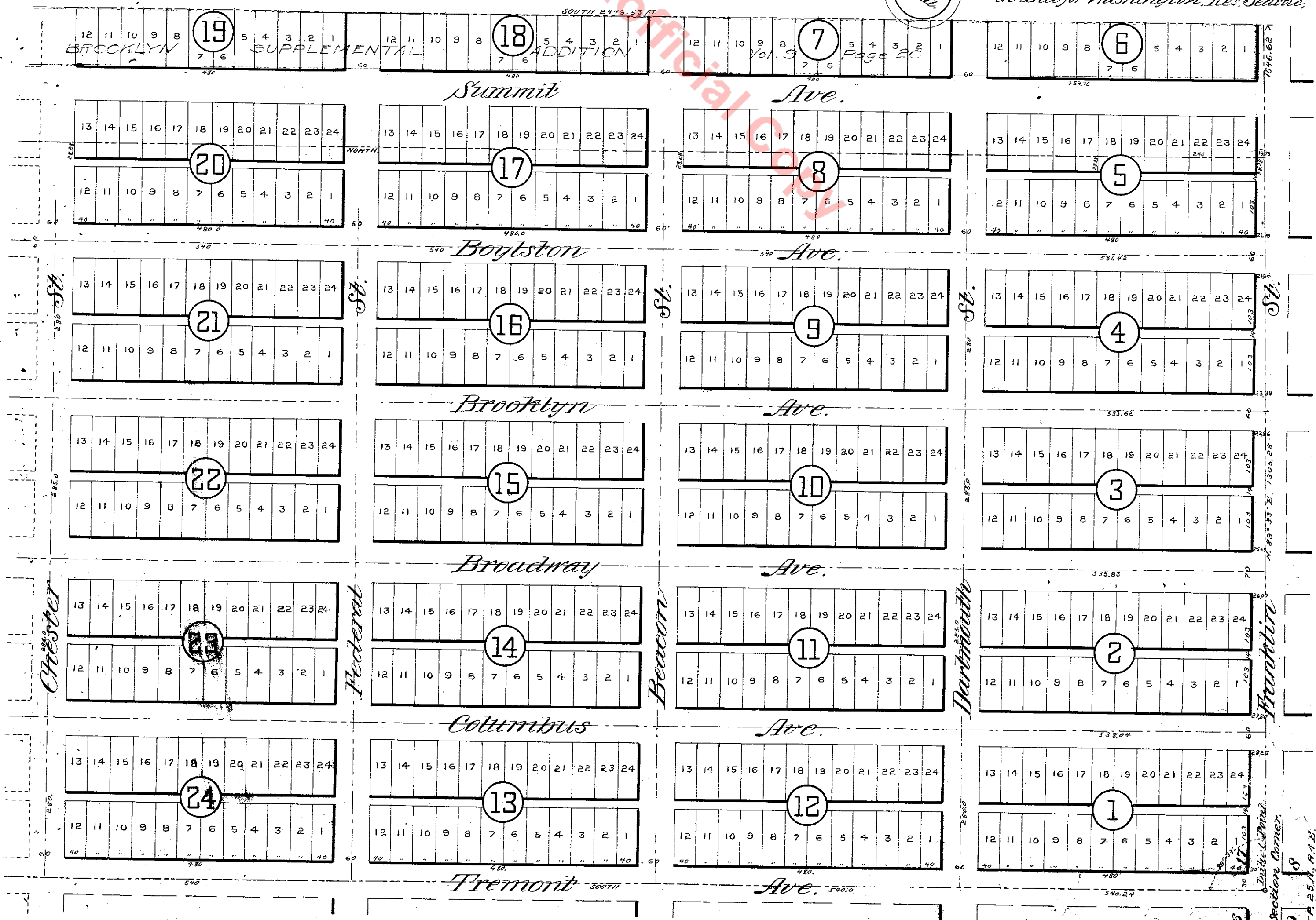

Section Corner, Twp 25, N, R. 4, E.