

Webster's

Madison Street Addition

TO THE CITY OF SEATTLE

Scale: 1 inch = 100 feet

Platted by C.M. Anderson Engineering Co.

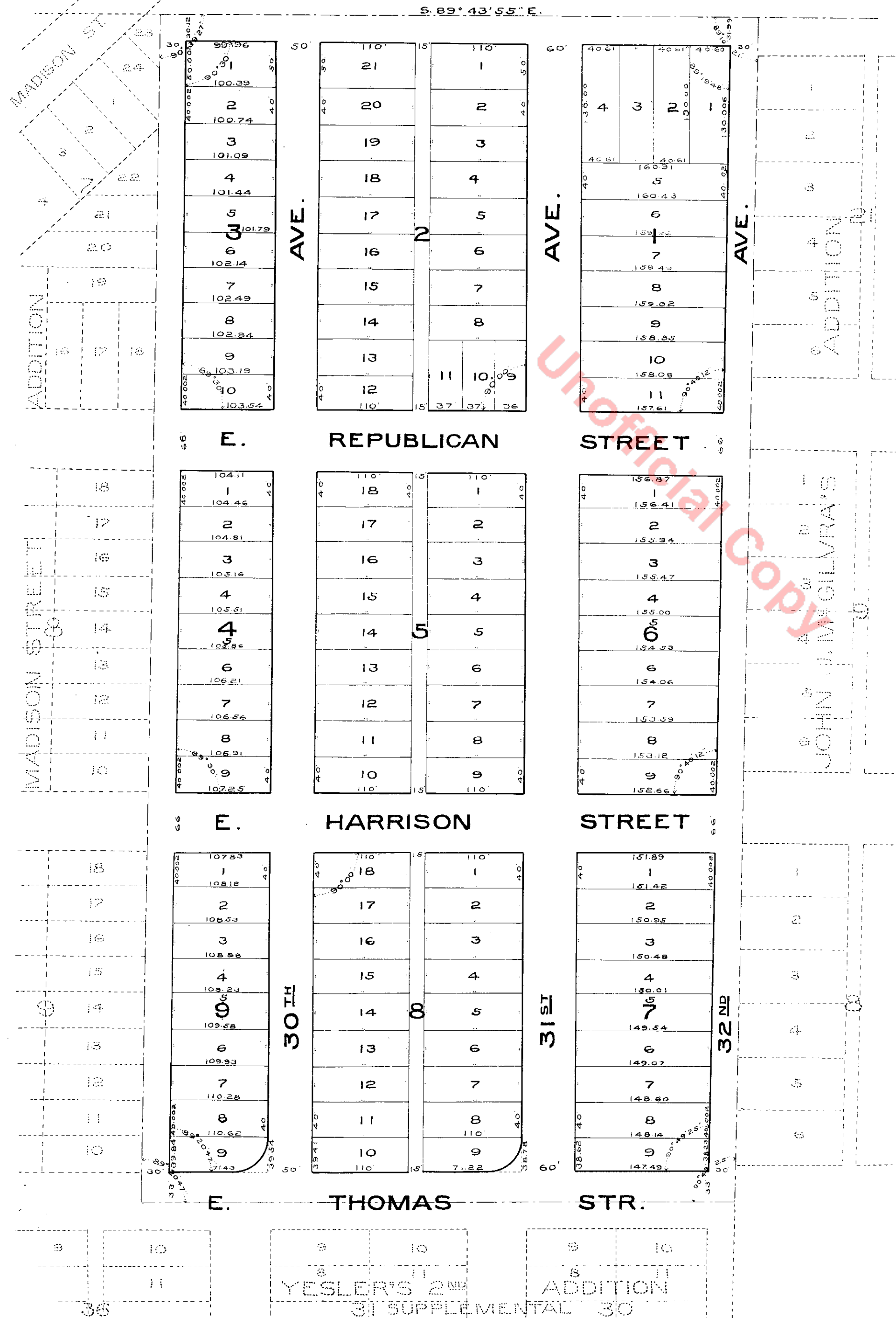

DESCRIPTION

This plat of "WEBSTER'S MADISON STREET ADDITION TO THE CITY OF SEATTLE" embraces all of the E. 1/2 of the N.E. 1/4 of the S.E. 1/4 of Section 28 Twp. 25 N.R. 4 E. The initial point is the N.E. corner of block 1, which is 30 feet west and 31.99 feet south of the stone monument at the 1/4 corner between Sections 27 and 28 Twp. 25 N.R. 4 E. Dimensions of lots, streets, avenues and alleys are shown in feet and all and all angles are indicated upon the face of the plat. The bearing of the north boundary refers to the City Meridian.

DEDICATION

Know all men by these presents that I, James F. McElroy, unmarried, of the City of Seattle, King County Washington, am the owner in fee simple, of the tract of land above described and that I do hereby declare this plat of Webster's Madison Street Addition to the City of Seattle and dedicate to the use of the public all avenues streets and alleys shown upon this map.

Signed & Sealed in presence of
A.A. Booth.....
C.M. Anderson.....

James F. McElroy (Seal)

ACKNOWLEDGMENT

State of Washington } s.s.
County of King

This is to certify, that on this 12th day, of September A.D. 1901, before me the undersigned, a notary public in and for the State of Washington, personally appeared James F. McElroy, to me known to be the person who executed the foregoing instrument and acknowledged to me that he executed the same as his own free act and deed, without fear or coercion from anyone.

A.A. Booth.....

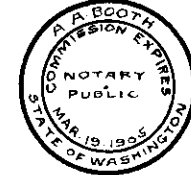

Notary Public in and for the State of Washington residing at Seattle

Examined and approved this 7th day of Oct. A.D. 1901

R. H. Thomson.....
City Engineer

Approved by ordinance No 7317 of the City of Seattle

T. J. Humes.....
Mayor



Attest by
Frank H. Paul.....
City Comptroller and ex officio City Clerk

217906

Filed for Record at Request of Daniel Jones Co. Oct. 18 1901 at 7 min. past 10 A.M. and rec. in Vol. 10 of Plats page 1 Records of King Co. Wash.

By.....
Co.