

Hillman City

DIVISION No. 5.

King County, Wash.

DESCRIPTION

This Plat of Hillman City, "Division No. 5" King County Washington Comprises; the North one quarter of the East One half and the North three quarters of the West one half of the Southwest one quarter of the Southeast one quarter. Also the South one quarter of the East One half of the Southeast one quarter of the Southwest one quarter, all in Section 22 Township 24 North-Range 4 East Willamette Meridian.

Formerly known as lots, 24, 17, 18, 19 and 9 Sunnyside Five Acre Tracts King County Washington.

All dimensions of blocks, lots, Street, Avenues and Alleys, are as shown upon the face of said plat in feet and fractions thereof.

Phillips Engineering Co.
Surveyors

Approved.

P. F. Wright
County Surveyor

Approved by resolution of the Board of County Commissioners Feb 19th A.D. 1903

Charles Baker
Chairman Board of County Commissioners

Attest

Geo. B. Lamping
County Auditor and ex officio Clerk of the Board of County Commissioners.

255543

Filed for record at the request of Clarence D. Hillman Feb. 19 1903 at 2:51 P.M. and recorded in Vol. No. 10 Records of King County

County Auditor

DIVISION No. 2

DIVISION No. 1

DIVISION No. 4

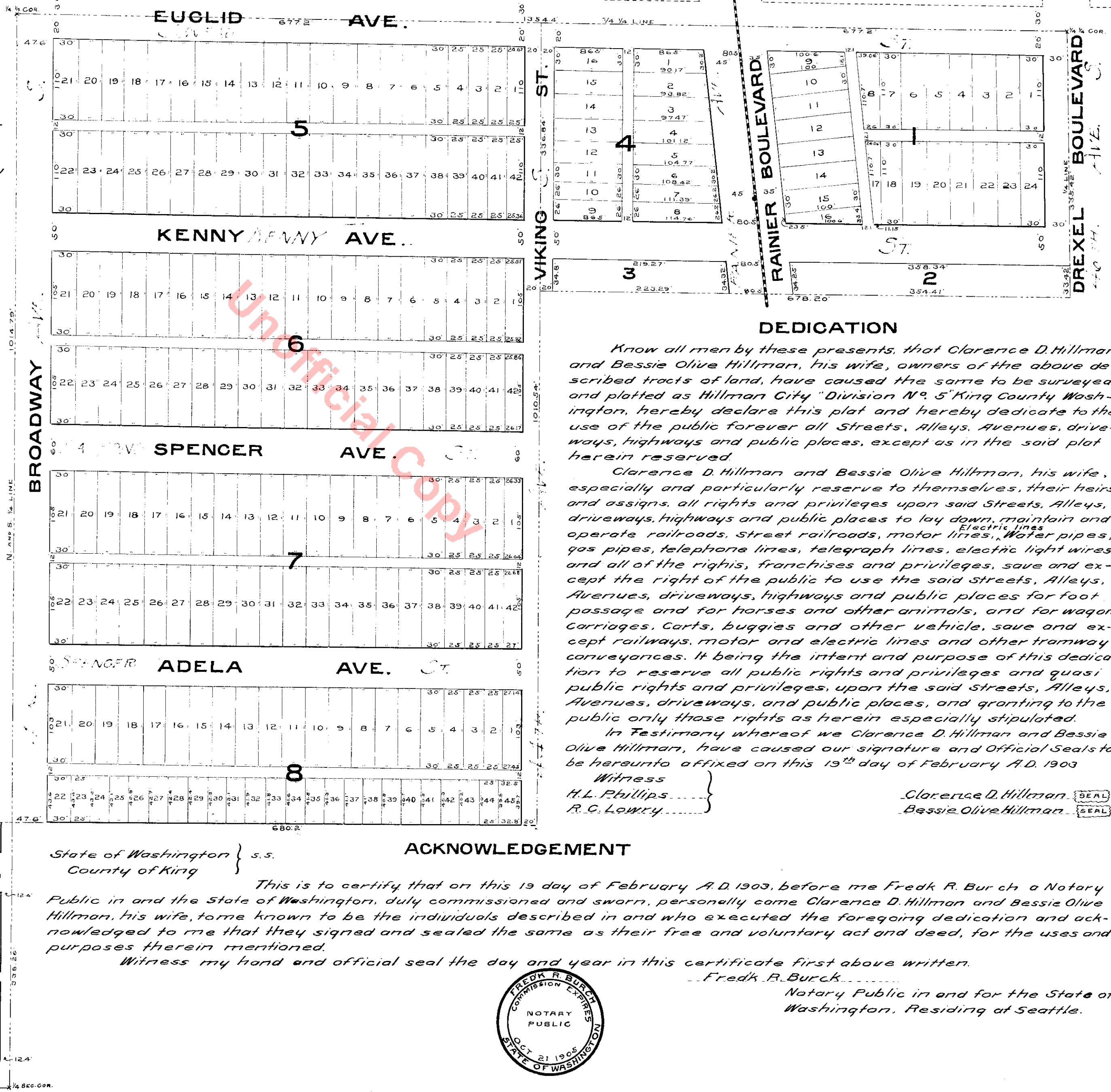

DEDICATION

Know all men by these presents, that Clarence D. Hillman and Bessie Olive Hillman, his wife, owners of the above described tracts of land, have caused the same to be surveyed and platted as Hillman City "Division No. 5" King County Washington, hereby declare this plat and hereby dedicate to the use of the public forever all Streets, Alleys, Avenues, driveways, highways and public places, except as in the said plat herein reserved.

Clarence D. Hillman and Bessie Olive Hillman, his wife, especially and particularly reserve to themselves, their heirs and assigns, all rights and privileges upon said Streets, Alleys, driveways, highways and public places to lay down, maintain and operate railroads, street railroads, motor lines, Electric lines, gas pipes, telephone lines, telegraph lines, electric light wires and all of the rights, franchises and privileges, save and except the right of the public to use the said Streets, Alleys, Avenues, driveways, highways and public places for foot passage and for horses and other animals, and for wagons, Carriages, Carts, buggies and other vehicle, save and except railways, motor and electric lines and other tramway conveyances. It being the intent and purpose of this dedication to reserve all public rights and privileges and quasi public rights and privileges, upon the said Streets, Alleys, Avenues, driveways, and public places, and granting to the public only those rights as herein especially stipulated.

In Testimony whereof we Clarence D. Hillman and Bessie Olive Hillman, have caused our signature and Official Seals to be hereunto affixed on this 19th day of February A.D. 1903

Witness

H. L. Phillips
R. C. Lowry

Clarence D. Hillman
Bessie Olive Hillman

ACKNOWLEDGEMENT

State of Washington } s.s.
County of King

This is to certify that on this 19 day of February A.D. 1903, before me Fredk R. Burch a Notary Public in and the State of Washington, duly commissioned and sworn, personally came Clarence D. Hillman and Bessie Olive Hillman, his wife, to me known to be the individuals described in and who executed the foregoing dedication and acknowledged to me that they signed and sealed the same as their free and voluntary act and deed, for the uses and purposes therein mentioned.

Witness my hand and official seal the day and year in this certificate first above written.

Fredk R. Burch

Notary Public in and for the State of Washington, Residing at Seattle.

