

RIPTION

The location and dimensions of all Blocks, Lots, Streets and Alleys are as indicated in figures upon the face of the plat. All bearings are referred to the City Standard Meridian. The initial point is the SW Corner of Blk. 1, which is S 89° 57' 40" E 30 ft. and N 0° 54' 50" E 10 ft. from the Stone Monument marking the S.W. Corner of said Sec. 27, which Sec. corner is also the origin of the coordinates shown on this plat.

DEDICATION

The location and dimensions of all Blocks, Lots, Streets and Alleys are as indicated in figures upon the face of the plat. All bearings are referred to the City Standard Meridian. The initial point is the SW Corner of Blk. 1, which is S 89° 57' 40" E 30 ft. and N 0° 54' 50" E 10 ft. from the Stone Monument marking the S.W. Corner of said Sec. 27, which Sec. corner is also the origin of the coordinates shown on this plat.

The location and dimensions of all Blocks, Lots, Streets and Alleys are as indicated in figures upon the face of the plat. All bearings are referred to the City Standard Meridian. The initial point is the SW Corner of Blk. 1, which is S 89° 57' 40" E 30 ft. and N 0° 54' 50" E 10 ft. from the Stone Monument marking the S.W. Corner of said Sec. 27, which Sec. corner is also the origin of the coordinates shown on this plat.

L. Roy Mansfield, W.N.Fos.

Albert Waddell, Florence M Waddell, Henry W. Steier

Thomas A. Barnes, As executor of the last will and testament of Charles A. White, Decd.

The Seattle Electric Company, By Jacob Furth, President

and by George Donworth, Secretary

Elizabeth M. Corrigan, A.J. Speckert, President

D.F. Shearer, Secretary

IRREPLICABILITY DUE TO DAMAGE OF ORIGINAL

ACKNOWLEDGMENT

State of Washington } ss. County of King } City of Seattle }

This is to certify that on this 18 day of May A.D. 1903, personally appeared before me L. Roy Mansfield, a Notary Public in and for the State of Washington, duly appointed, commissioned and sworn, Albert Waddell and Florence M Waddell, husband and wife, Henry W. Steier, and Thomas A. Barnes executors of the last will and testament of Charles A. White, deceased, and Elizabeth M. Corrigan (spinster) by me known to be the identical persons described in and who executed this instrument, and they severally acknowledged to me that they signed and sealed this said instrument freely and voluntarily for the uses and purposes therein mentioned.

Witness whereof I have hereunto set my hand and affixed my official seal this 18 day of May A.D. 1903.

L. Roy Mansfield, Notary Public in and for the State of Washington, residing at Seattle.

This is to certify that on this 18 day of May A.D. 1903 before me L. Roy Mansfield, a Notary Public in and for the State of Washington, duly appointed, commissioned and sworn, personally appeared The Seattle Electric Company, by Jacob Furth, its President and George Donworth, its secretary, to me known to be the identical persons described in and who executed this instrument, they severally acknowledged to me that they signed and sealed this instrument as such officers, freely and voluntarily for the uses and purposes therein mentioned, and that they were authorized so to do by the Seattle Electric Company.

Witness whereof I have hereunto set my hand and affixed my official seal this 18 day of May A.D. 1903.

L. Roy Mansfield, Notary Public in and for the State of Washington, residing at Seattle.

This is to certify that on this 18 day of May 1903 before me L. Roy Mansfield, a Notary Public in and for the State of Washington, duly appointed, commissioned and sworn, personally appeared Seattle Washington Real Estate Company, by A.J. Speckert, President and D.F. Shearer, Secretary, to me known to be the identical persons described in and who executed this instrument; they severally acknowledged to me that they signed and sealed this instrument freely and voluntarily for the uses and purposes therein mentioned, and that they were duly and regularly authorized so to do by resolution of Seattle Washington Real Estate Company, duly and regularly passed and adopted by the officers and board of Directors of said company, authorizing and empowering the said President and Secretary to execute the above and foregoing instrument.

Witness whereof I have hereunto set my hand and affixed my official notarial seal this 18 day of May A.D. 1903.

L. Roy Mansfield, Notary Public in and for the State of Washington, residing at Seattle.

Approved by the Mayor and the City Council of the City of Seattle by Ordinance No. 9960. R.H. Thomson, City Engineer, T.J. Humes, Mayor.

For record of request of W.N.Fos. and Co. July 13, 1903. All papers in this case recorded by the City of Seattle, King County Wash. Geo. C. Lamplugh, County Auditor.

WADDELL'S

# Waddona Park

INTEGRITY DUE TO DAMAGE OF ORIGINAL

## Partition

TO THE CITY OF SEATTLE

DENNY BLAINE LAKE PARK

ADDITION

Scale: 1 inch = 80 feet

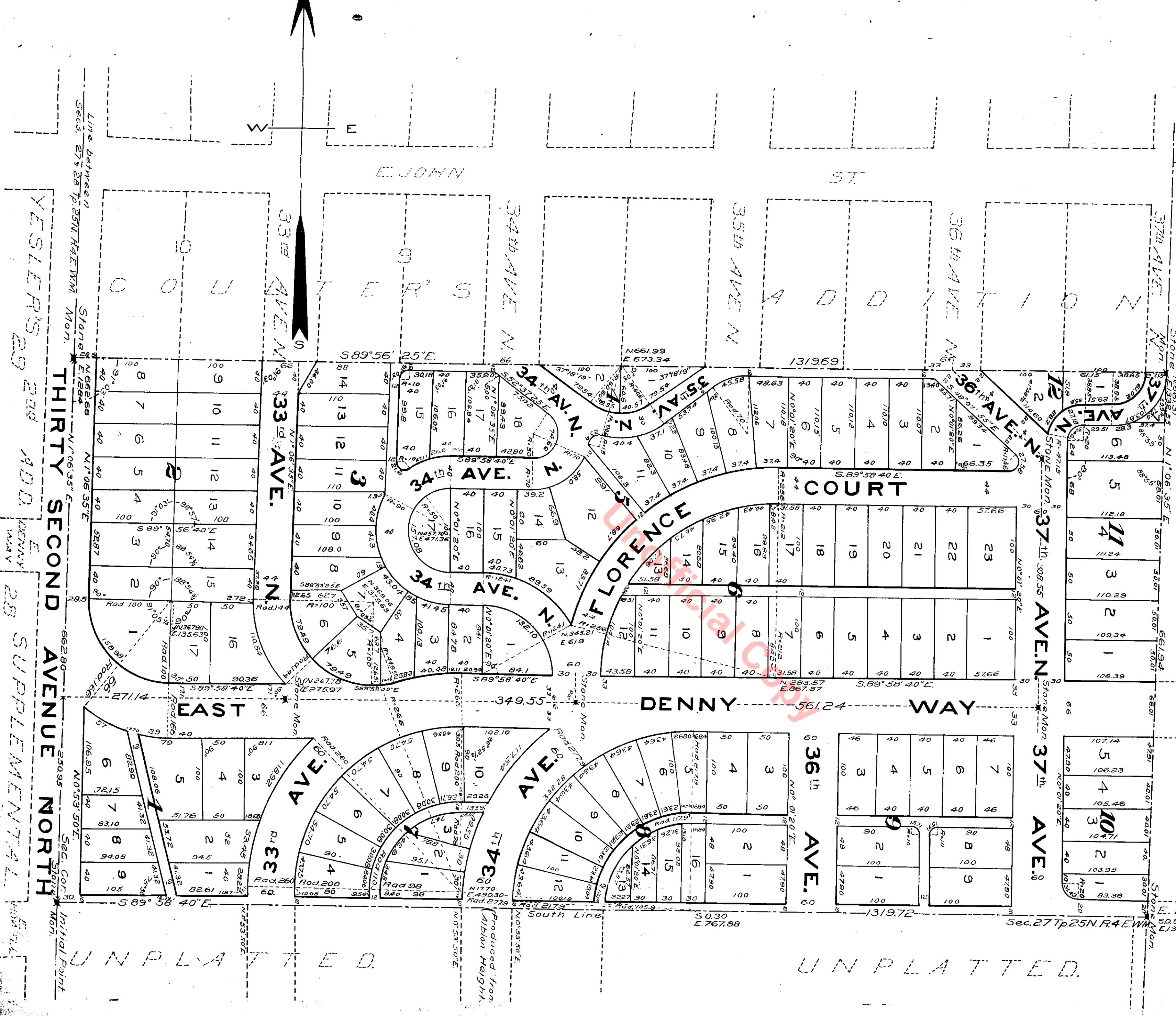

Corti

UNPLATTED

UNPLATTED

Produced from Albion Heights

Sec. 27 Tp. 25 N. R. 4 E. W. M. Mon.

YESTER'S 29 2nd ADD Denny Way 28 SUPPLEMENTAL

THIRTY SECOND AVENUE NORTH

37th AVE N

36th AVE

35th AVE

34th AVE

33rd AVE N

E JOHN ST

ST

34th AVE N

35th AVE N

36th AVE N

37th AVE N

34th AVE N

35th AVE N

36th AVE N

37th AVE N

34th AVE N

35th AVE N

36th AVE N

37th AVE N

34th AVE N

35th AVE N

36th AVE N

37th AVE N

34th AVE N

35th AVE N

36th AVE N

37th AVE N

34th AVE N

35th AVE N

36th AVE N

37th AVE N

34th AVE N

35th AVE N

36th AVE N

37th AVE N

34th AVE N

35th AVE N

36th AVE N

37th AVE N

34th AVE N

35th AVE N

36th AVE N

37th AVE N

34th AVE N

35th AVE N

36th AVE N

37th AVE N

34th AVE N

35th AVE N

36th AVE N

37th AVE N