

Sturtevant's Plat of Rainier Beach Acre Tracts

Scale - 1 in. = 200 ft.

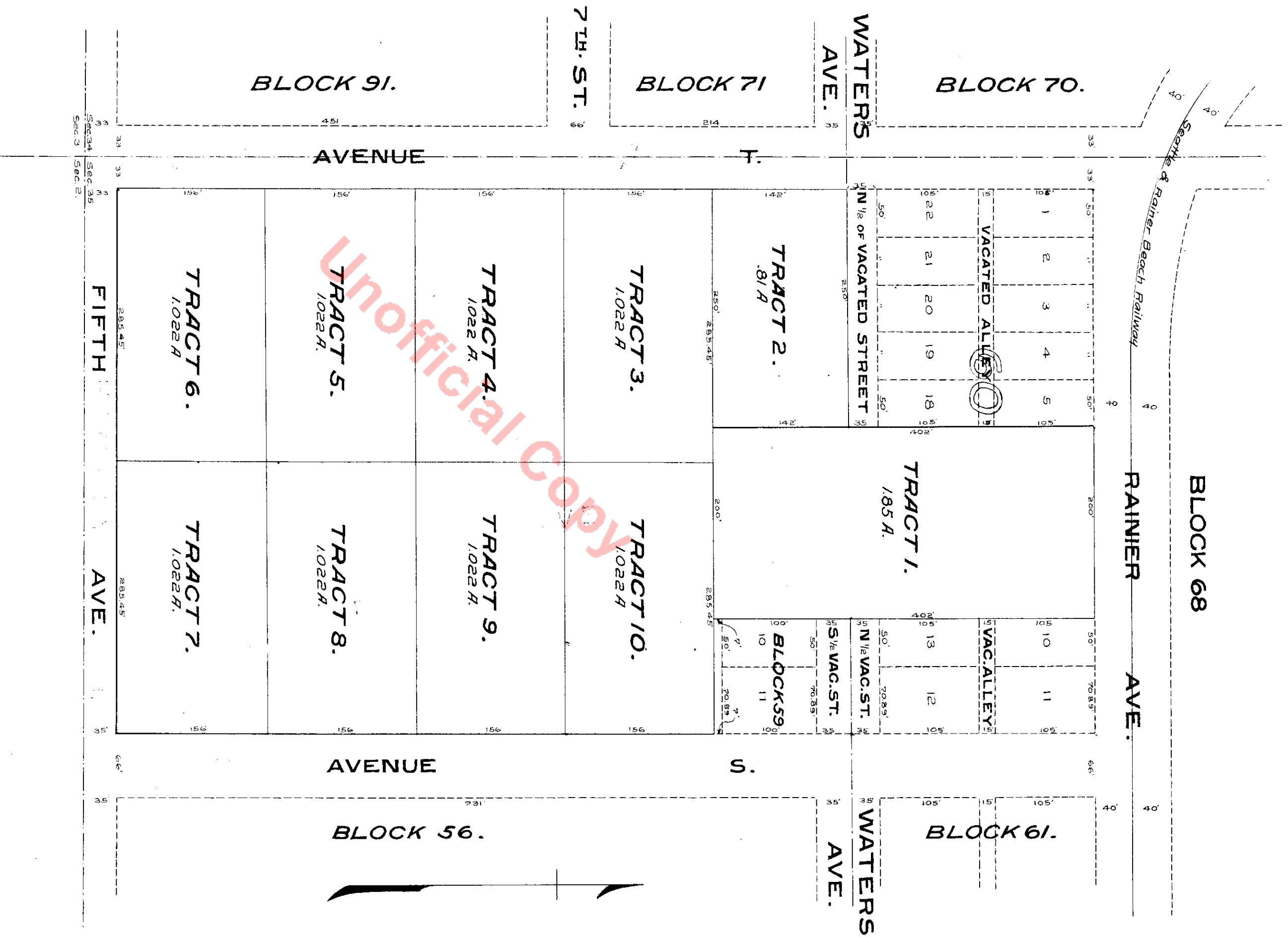

DESCRIPTION

This Plat of Rainier Beach Acre Tracts comprises Lots 6, 7, 8, 9, 14, 15, 16, 17, of Block 60, all of Block 59, except Lots 10 & 11, and all of Blocks 57 & 58 of Plat of Rainier Beach being a Replat thereof. Said Tract having been Vacated and Reverted to acreage together with the streets and alleys therein included by order of County Commissioners May 9, 1902. The above Tract is located in S. 1/4 of S. 1/4 Sec. 35, T. 24 N. R. 4E. The distances are as shown on the face of the plat.

Examined and Approved
this 10th day of June A.D. 1904
By E. F. Wright
County Surveyor
By C. A. Teller
Deputy
Comp. SYE.

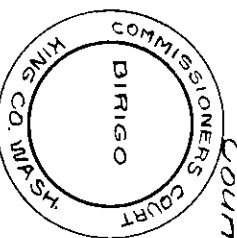

DEDICATION

Know all men by these presents: that C.K. Sturtevant and Emily L. Sturtevant, his wife, the owners in fee simple of this Plat do hereby declare this Plat of Rainier Beach Acre Tracts and here-by dedicate to the use of the public forever the streets and avenues as shown hereon.
Witness our hands and seals,
This 7th day of May A.D. 1903
in presence of
C.K. Sturtevant
Emily L. Sturtevant
C. E. Hough

Approved by the Board of
County Commissioners of King
County Wash.
By Charles Baker
Chairman

ACKNOWLEDGEMENT

State of Washington } S.S.
County of King }
Personally
appeared before me, a Notary Public
in and for the State of Washington
the above named C.K. Sturtevant & Emily
L. his wife, and acknowledged to me
that they executed the above plat volun-
tarily for the uses therein mention-
ed.

Witness my hand and official
seal this 25th day of May A.D. 1904
Everett Smith
Notary Public in and for
the State of Washington res-
iding at Seattle

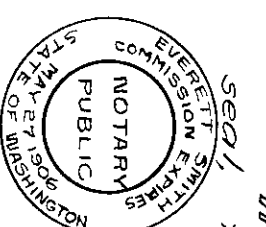

300292
Filed for Record at Request of C.K. Sturte-
vant June 10, 1904 at 48 min. past 2 P.M.
and recorded in Vol. 11 of Plats page 56
Records of King County Washington
By B. L. Lamping
Deputy