

# Haller Lake Tracts

Cotterill & Whitworth  
Civil Engineers

KING COUNTY WASH.

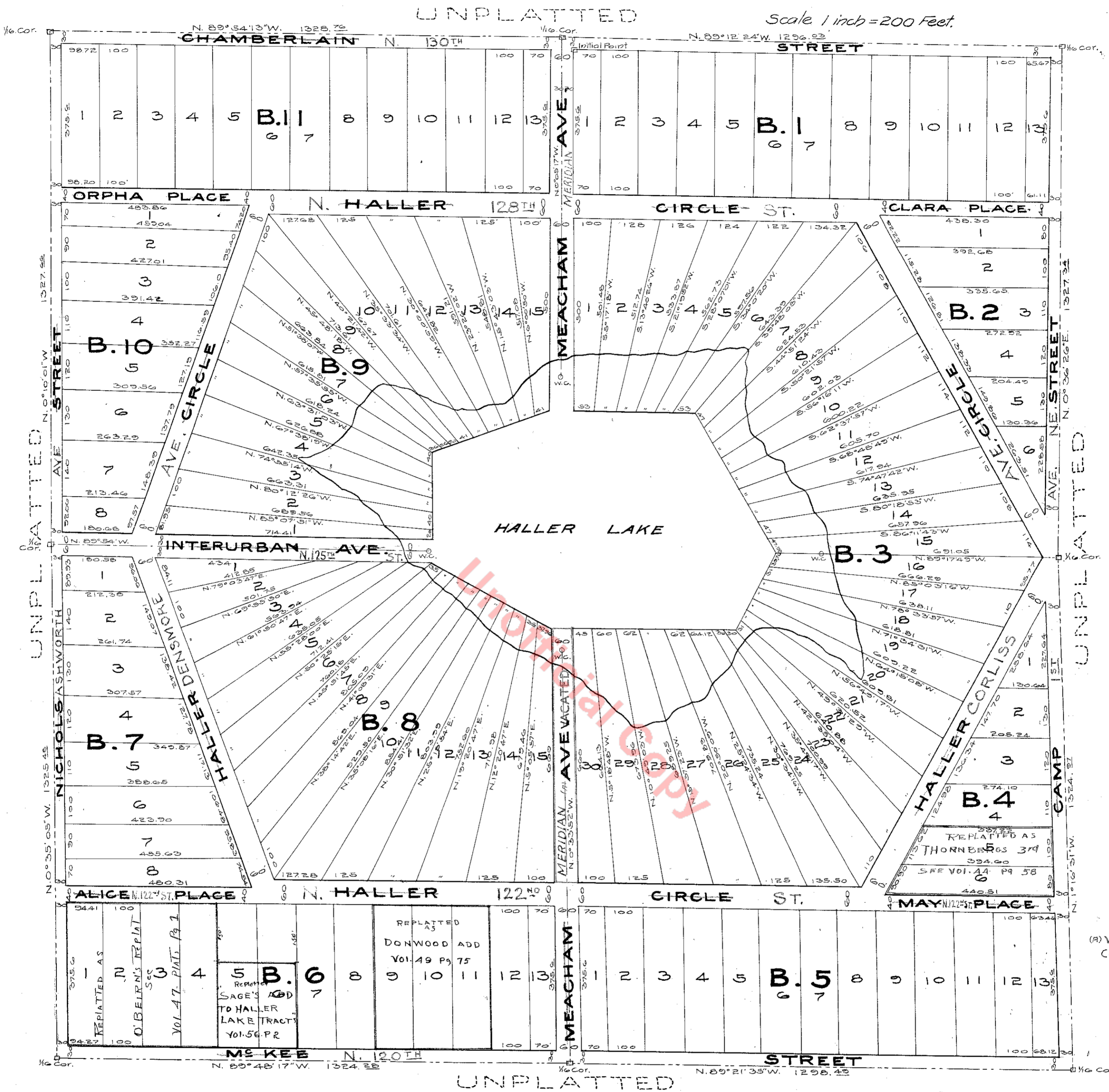

SEE SURVEY VOL. 9 PAGE 36

(A) Vacation recorded in  
Comm Jour. Vol. 35 P. 72

### DESCRIPTION

This Plot of Haller Lake Tracts, King County Wash., comprises the S.E. 1/4 of the S.E. 1/4 of Section 19, and the S.W. 1/4 of the S.W. 1/4 of Section 20, and the N.W. 1/4 of the N.W. 1/4 of Section 29, and the N.E. 1/4 of the N.E. 1/4 of Section 30, in Township 26 North and Range 4 East of W. M. all in King County, State of Washington.

The Initial Point is the N.W. corner of Lot 1 of Block 1, which is 30 feet east of and 30 feet south of the N.W. corner of the said S.W. 1/4 of the S.W. 1/4 of Section 20.

The dimensions of all the Lots, Blocks and Streets are shown on the Plat.

348320

Filed for Record at Request of Theodore N. Haller Aug. 4, 1905 at 20 min past 10 A.M. and Recorded in Vol. 12 of Plats page 76 Records of King County, Wash.

By *Cotterill* J. P. Agnew  
Deputy County Auditor

### DEDICATION

State of Washington } s.s.  
County of King } s.s.

Know all men by these presents that I, Theodore N. Haller, a bachelor, the owner in fee simple of the above described tracts do hereby declare this plat and hereby dedicate to the use of the public forever all the Streets and Avenues as platted hereon and I do hereby expressly dedicate to the use of the public forever all my rights, title and interest in and to that portion of the lake shown upon this plat (called Haller Lake) that is not included within the various lot lines shown upon this plat.

In witness whereof I have hereunto set my hand and affixed my seal this 20th day of July 1905.

In presence of  
F. H. Whitworth  
G. G. Blake

Theodore N. Haller.

Approved by the Board of County Commissioners of King County this 3 day of Aug. 1905

Attest  
J. P. Agnew  
Secretary of the Board  
By F. French  
Deputy

### ACKNOWLEDGMENT

State of Washington } s.s.  
County of King } s.s.

This is to certify that on this 25 day of July A.D. 1905 before me, the undersigned, a Notary Public in and for the State of Washington, duly commissioned and sworn, personally appeared Theodore N. Haller (a bachelor) personally known to me, who executed the foregoing instrument, and he acknowledged to me that said instrument was executed by him as his free and voluntary act and deed for the purposes herein mentioned.

In witness whereof I have hereunto set my hand and affixed my official seal the day and year in this certificate first above written.

F. H. Whitworth,  
Notary Public in and for the  
State of Washington residing at  
Seattle

Examined and approved this 3 day of Aug. A.D. 1905  
A. L. Valentine  
County Surveyor

