

# First Addition to Adams' Home Tracts

## KING CO. WASH.

Scale : 1 inch = 200 feet

July 31, 1905

DUNN, COALE & DUNN  
CIVIL ENGINEERS  
SEATTLE, WASH.

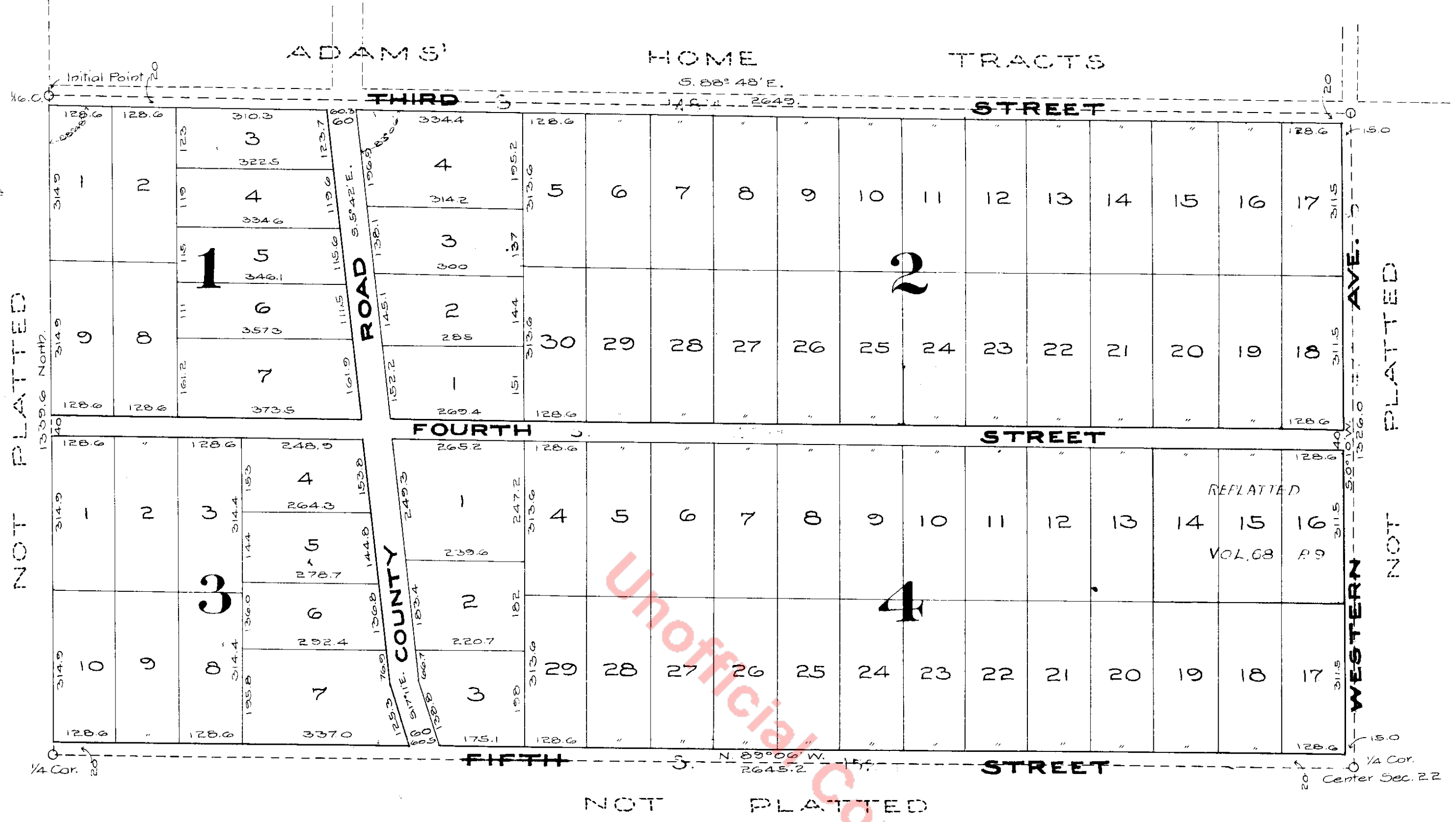

### DESCRIPTION

This plat of the First Add. to Adams' Home Tracts comprises all of the S. 1/2 of the N.W. 1/4 of Sec. 22 T. 23 N. R. 4 E., W.M.

The initial point is at the 1/16 Corner as shown.

Plat Approved Aug. 23<sup>rd</sup> 1905  
A. L. Valentine  
County Surveyor

### DEDICATION

Know all men by these presents, that we, Chas. E. Adams and Amelia M. Adams, his wife, of King County, Wash., owners in fee simple of the land embraced in this plat of the "First Addition to Adams Home Tracts, hereby declare this plat and hereby dedicate to the use of the public forever all streets and avenues platted hereon.

Witness our hand and seal this 16<sup>th</sup> day of Aug. A.D. 1905.

Charles E. Adams  
Amelia M. Adams

Signed and sealed in presence of

### ACKNOWLEDGMENT

State of Washington } s.s.  
County of King }

This is to certify that on this 16<sup>th</sup> day of August A.D. 1905, before the undersigned, a Notary Public in and for the State of Washington, duly commissioned and sworn, personally appeared Chas. E. Adams and Amelia M. Adams, his wife, to me known to be the individuals described in and who executed the foregoing instrument, and acknowledged to me that they signed and sealed the same as their free and voluntary act and deed for the uses and purposes therein.

Given under my hand and seal the day and year first above written

Approved Aug. 24<sup>th</sup> 1905.  
P. J. Smith  
Chairman, Board of  
County Commissioners



351027

Filed for Record at Request of C. E. Adams, Aug. 24, 1905 at 55 min. past 3 P.M. and Recorded in Vol. 12 of Plats page 50 Records of King County, Wash.

J. P. Agnew,  
County Auditor  
Deputy.

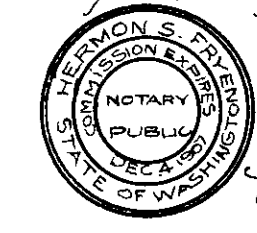

Hermon S. Frye  
Notary Public in and for the State of Washington, residing at Seattle.