

# Lawton

COTTERILL & WHITWORTH  
CIVIL ENGINEERS

AN ADDITION TO

SEE SURVEY VOL 9 PGE 1

Examined and approved this 11<sup>th</sup>  
day of Sept. A.D. 1905.

R. H. Thomson  
City Engineer

Approved by the Mayor and City  
Council of the City of Seattle, by Ord-  
inance No 12805, approved by me  
this 12<sup>th</sup> day of September A.D. 1905.



Attest  
R. A. Ballinger, Mayor  
Jno. Riplinger, City Clerk

353902

Filed for Record at Request of W.D.  
MacKay, Sep. 16 1905, at 55 min.  
past 3 P.M. and Recorded in Vol. 12  
of Plats, page 56. Records of King  
County, Wash.

By  
J. P. Agnew,  
County Auditor  
Deputy

Scale: 1 in. = 100 Ft.

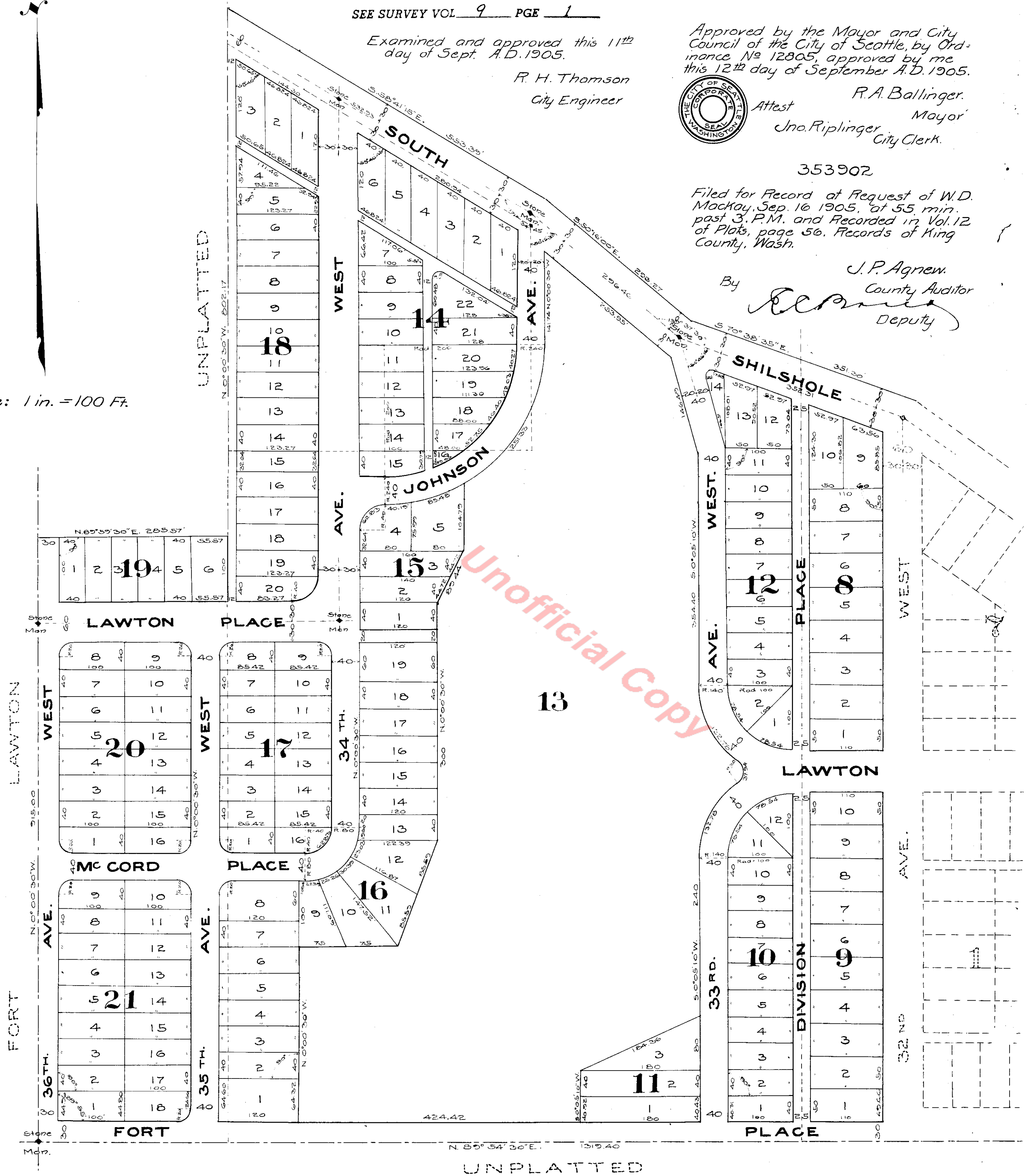

# Park

## THE CITY OF SEATTLE

### DESCRIPTION

This plot of "LAWTON PARK", an Addition to the City of Seattle, comprises the following described tract of land to-wit:— Commencing at the South-west corner of Lot 6 of Section 10 of Township 25 North, of Range 3 East of the Willamette Meridian in King County, State of Washington, thence N.0°00'30"W. along the West line of said Lot 6 - 945.00 feet, thence Easterly along a line parallel to the South Boundary line of said Lot 6 - 285.57 feet, thence N.0°00'30"W. along a line parallel to the West boundary line of said Lot 6 - 802.17 feet, thence S.58°41'15"E. 553.39 feet, thence S.50°16'00"E. 233.27 feet, thence S.70°38'35"E. 351.30 feet, thence S.54°01'35"E. 1006.76 feet, thence S.89°54'50"E. 401.79 feet to a point, thence S.0°00'50"E. 528.92 feet to a point on the South boundary line of Section 11 of said Township and Range 1212.40 feet easterly of the South-west corner of said Section 11, thence S.89°52'23"W. along the South boundary line of said Section 11 - 1212.40 feet to the South-West corner of said Section 11, thence S.89°54'30"W. 1319.40 feet to the place of beginning.

The dimensions of all Lots, Blocks, Street, Avenues, and Alleys Ways and Places are as shown on this plat. The courses shown hereon are referred to the Standard Meridian of the City of Seattle.

The Initial Point is the South-west corner of Lot 1 of Block 1, which point is 50 ft north of and 10 feet East of the stone monument common to Sections 10, 11, 14 and 15 of Township 25 North, of Range 3 East W.M. measured along lines parallel to the West and South boundaries of said Section 11.

In accepting this plat the city hereby relinquishes any rights it may have in any previous roads except those contained within the streets or roads ways herein platted.

### DEDICATION

Know all men by these presents that we W.D. Mackay and Amy D. Mackay his wife; Evan S. McCord and Elizabeth B. McCord his wife; Ole Schillestad and Regina Schillestad his wife; Gustaf Anderson and Mathilda Anderson his wife; and Eva Lindquist (a widow), the owners in fee simple of all the land included within the limits of the tract here with platted as "LAWTON PARK" an Addition to the City of Seattle, do hereby declare said plot and do hereby dedicate to the uses of the public forever all the streets, avenues, ways, places, and alleys platted thereon.

Witness our hands and seals this 21<sup>st</sup> day of August, A.D. 1905.

W. D. Mackay

Amy D. Mackay

Evan S. McCord

Elizabeth B. McCord

Ole Schillestad

Regina Schillestad

Gustaf Anderson

Mathilda Anderson

Eva X Lindquist

In the presence of

G. G. Blaine  
E. A. Hadden

### ACKNOWLEDGEMENT

State of Washington } S.S.  
County of King

This is to certify that on this 21<sup>st</sup> day of August A.D. 1905 before me, the undersigned, a Notary Public in and for the State of Washington, duly commissioned and sworn, personally appeared W.D. Mackay and Amy D. Mackay his wife, Evan S. McCord and Elizabeth B. McCord his wife, Ole Schillestad and Regina Schillestad his wife, Gustaf Anderson, and Mathilda Anderson his wife, and Eva Lindquist (a widow), to me known to be the individuals described in and who executed the foregoing plat of LAWTON PARK an Addition to the City of Seattle, and signed and sealed the above dedication, and severally acknowledged to me that they signed and sealed the same as their free and voluntary act and deed for the uses and purposes therein mentioned, and without fear or coercion from anyone.

In witness whereof, I have hereunto set my hand and official seal the day and year first above mentioned.

F. H. Whitworth

Notary Public in and for the State of Washington, residing at Seattle.

