

# University Scenic Addition

TO THE CITY OF SEATTLE.

ROLLINS & SHORTT  
CIVIL ENGINEERS

SCALE: 1"=100'

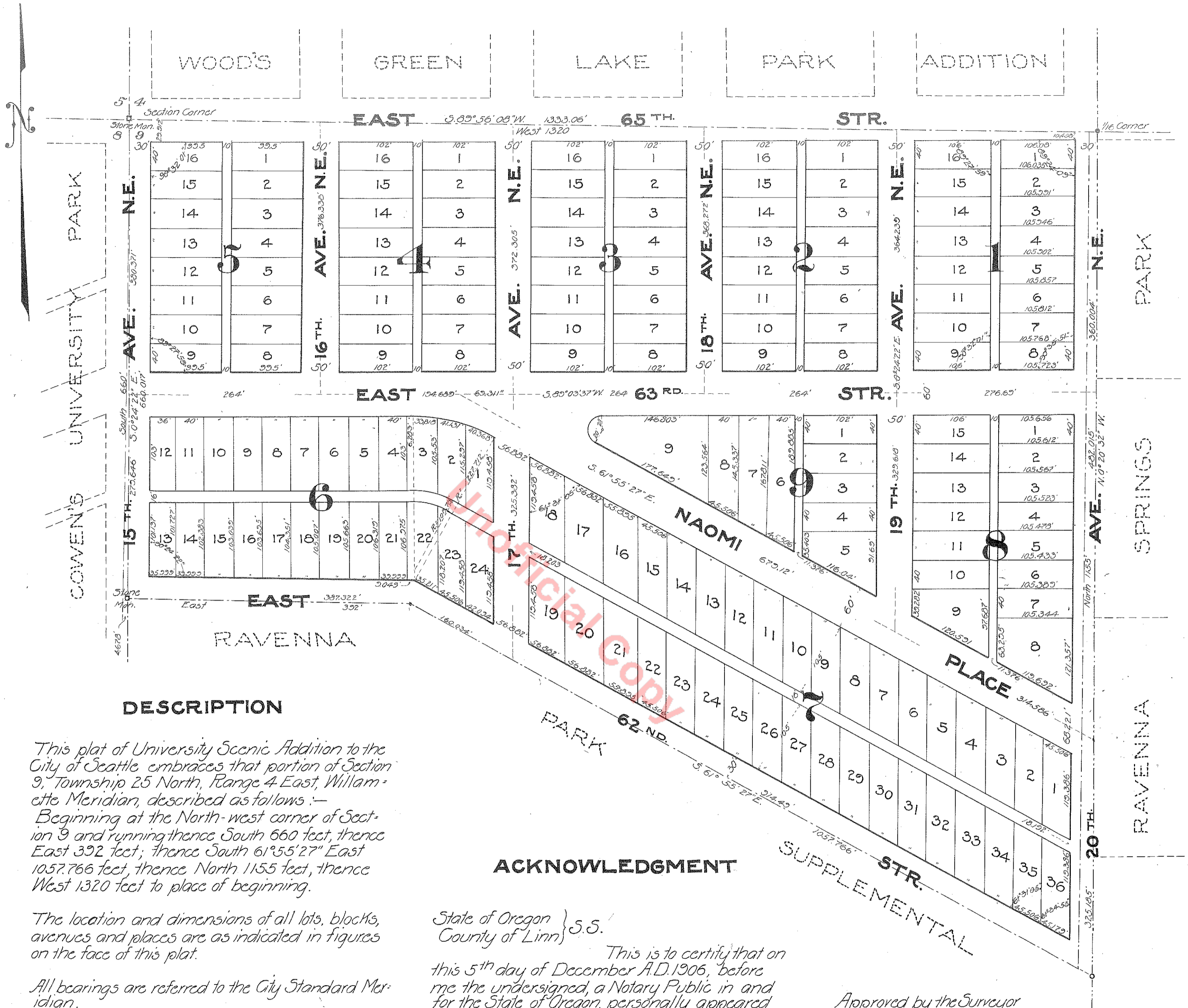

## DESCRIPTION

This plat of University Scenic Addition to the City of Seattle embraces that portion of Section 9, Township 25 North, Range 4 East, Willamette Meridian, described as follows:—  
Beginning at the North-west corner of Section 9 and running thence South 660 feet, thence East 392 feet; thence South 61°55'27" East 1057.766 feet, thence North 1155 feet, thence West 1320 feet to place of beginning.

The location and dimensions of all lots, blocks, avenues and places are as indicated in figures on the face of this plat.

All bearings are referred to the City Standard Meridian.

## DEDICATION

Know all men by these presents, that we Naomi A. Young, owner in fee simple of the above described tract, and S.E. Young, her husband do hereby declare this plat and do hereby dedicate to the uses of the public forever all the streets, avenues and alleys platted thereon.

Witness our hands and seals this 5<sup>th</sup> day of December, A.D. 1906.

In the presence of:—  
P.A. Young  
Grace E. Ellison

Naomi A. Young  
S.E. Young

## ACKNOWLEDGMENT

State of Oregon } S.S.  
County of Linn }

This is to certify that on this 5<sup>th</sup> day of December A.D. 1906, before me the undersigned, a Notary Public in and for the State of Oregon, personally appeared Naomi A. Young and S.E. Young, her husband, to me known to be the individuals described in and who executed the within instrument and they acknowledged to me that they signed and sealed the same as their free and voluntary act and deed for the uses and purposes therein mentioned.

In witness whereof I have hereunto set my hand and official seal the day and year first above written.

G.E. Sox

Notary Public in and for the State of Oregon, residing at Albany.



Approved by the Surveyor of the County of King this 13 day of Dec. A.D. 1906.  
A.L. Valentine  
County Surveyor

Approved by the Board of County Commissioners this 13<sup>th</sup> day of Dec. A.D. 1906.

Attest  
J.P. Agnew Clerk  
By W.H. Hanna Deputy

F.J. Smith

Chairman

44-5008

Filed for record at request of A.F. Nichols Co. Inc. Dec. 13, 1906, at 25 min. past 11 A.M. and recorded in Vol. 14 of Plats, page 35, Records of King County, Wash.

By J.P. Agnew  
Deputy  
County Auditor  
J. Koch  
Draftsman

