

# Seaside Addition

A REPLAT OF PART OF LOT 2  
ALKI POINT

SCALE: 1" = 50'

A.L. VALENTINE  
CIVIL ENGINEER

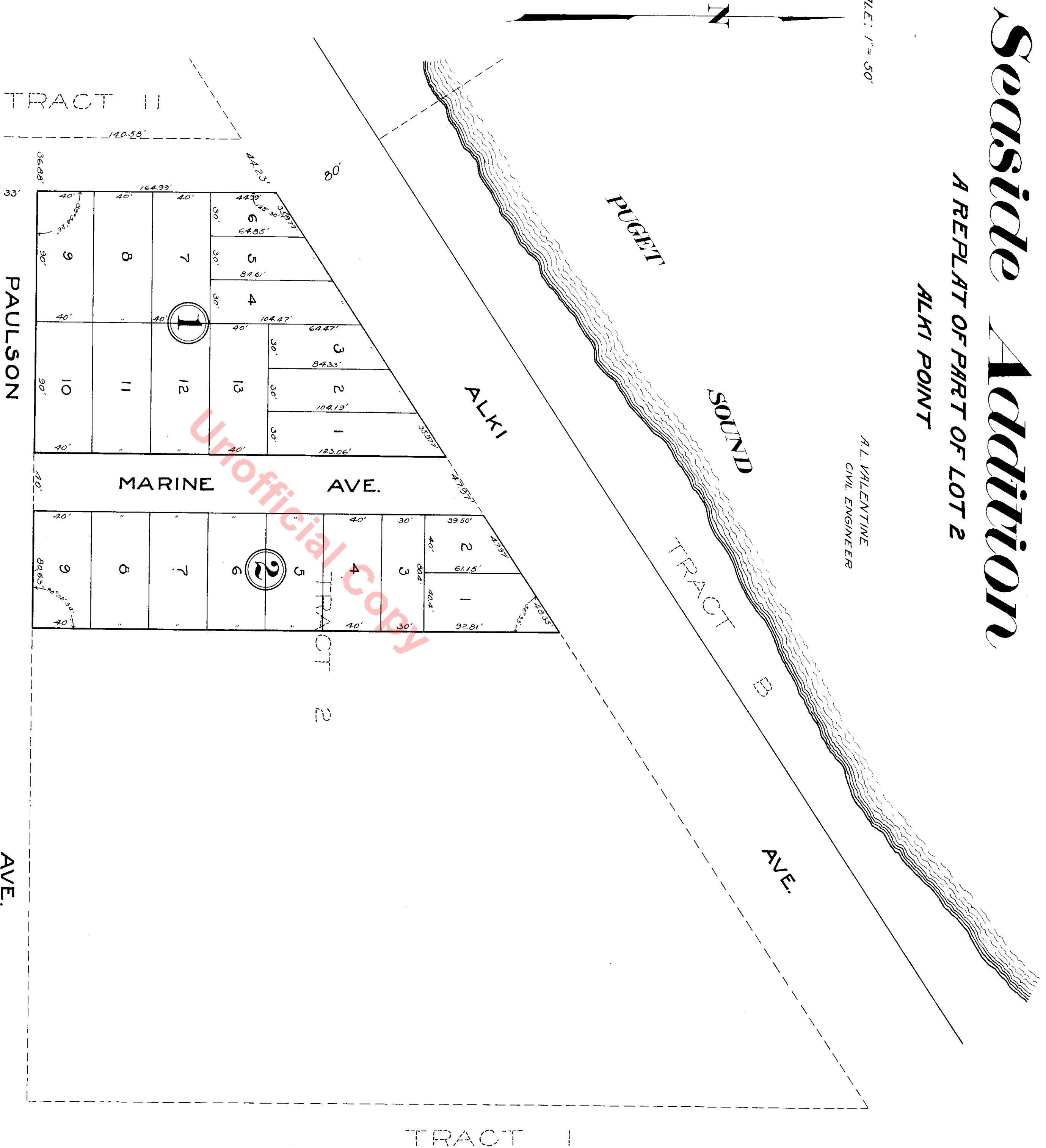

**DESCRIPTION**

This plat of "Seaside Addition" is a replat of the west 300x65 ft of Tract 2, Alki Point in Section 10, Twp. 24, N.R. 3 E. W.M.

446780

Filed for Record at Request of Wm Holt Dec. 18, 1906 at 20 min past 2 P.M. and recorded in Vol. 14 of Plats page 40, Records of King County, Wash.

**DEDICATION**

Know all men by these presents that William Holt (a bachelor) owner in fee simple of the west 300x65 ft of Tract 2, Alki Point does hereby declare this plat of "Seaside Addition" a replat of part of Lots 2 Alki Point and dedicate to the use of the public forever all streets and avenues platted hereon.

In witness whereof I have hereunto set my hand and seal this 10th day of Dec. A.D. 1906.

William Holt

**ACKNOWLEDGMENT**

State of Washington )  
County of King )  
This 10th day of Dec. A.D. 1906 before me a Notary Public in and for the State of Washington personally appeared William Holt (a bachelor) to me known to be the individual described in and who executed this instrument and acknowledged to me that he signed and sealed the same as his free and voluntary act and deed for the uses and purposes therein mentioned.

TRACT 3

TRACT 4

U.P. Hyman  
County Auditor



Approved this 13 day of Dec. A.D. 1906.  
A.L. Valentine  
County Surveyor



U.F. Morrison  
Notary Public in and for the State of Washington, residing at Seattle.