

# Lincoln Home Addition

A SUBDIVISION OF  
 LOTS 23, 36, 37 AND PART OF 48 LINCOLN BEACH ADDITION.

KING COUNTY, WASH.  
 Surveyed Feb 6-8, 1907

LIVINGSTON & WEEDIN  
 SURVEYORS

Scale 1"=60'

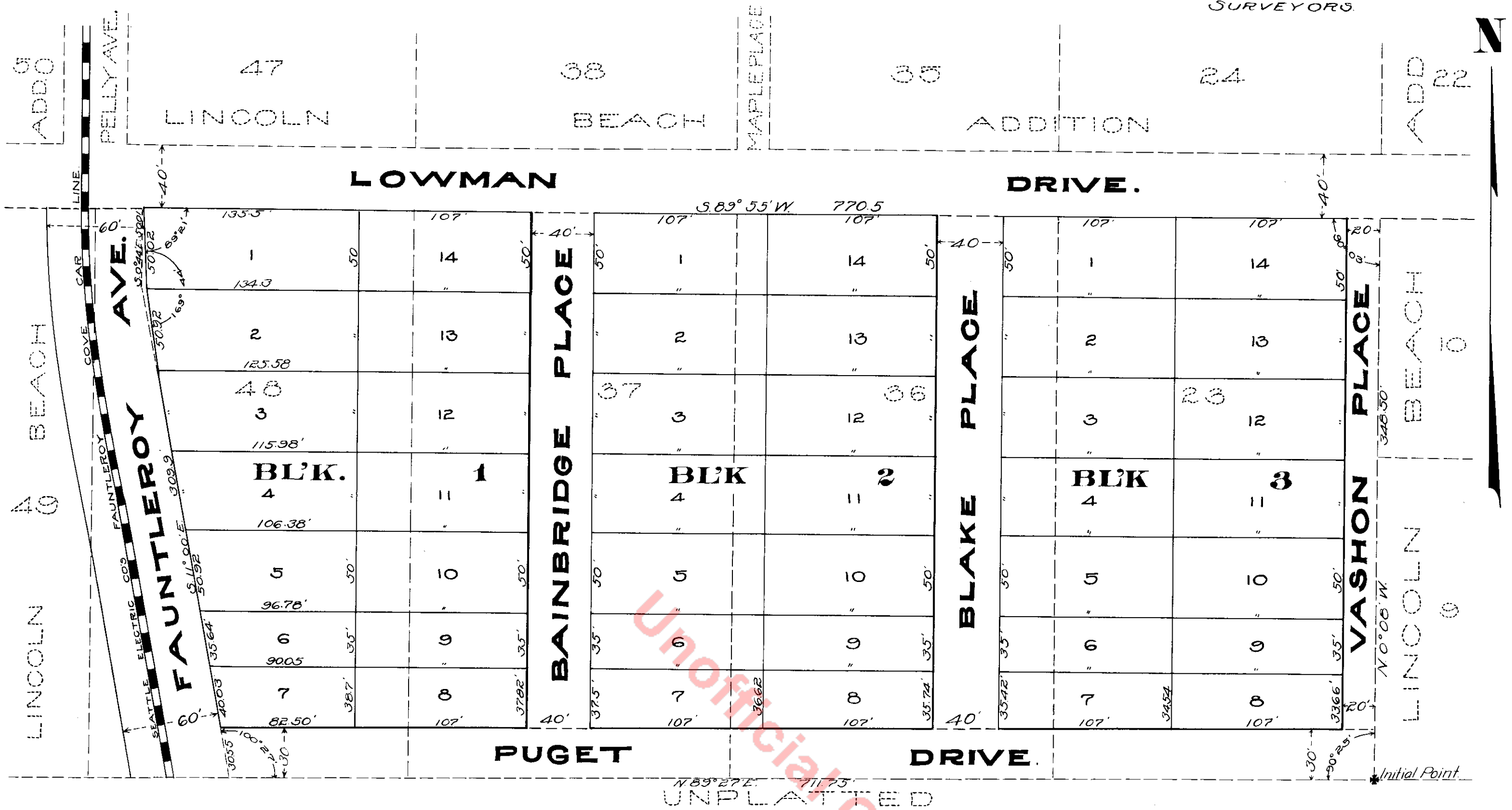

## DESCRIPTION

This plat of Lincoln Home Addition is a replat of lots 23-36-37 and that part of 48 lying east of the county road called Fautleroy Ave; all in Lincoln Beach Addition, King County, Washington. All courses are referred to the Willamite Meridian.

All distances are as shown on the face of plat.

The initial point of this survey is the S.E. Cor. of lot 23, identical with the S.W. Cor. of lot 9, both of Lincoln Beach Addition.

465003.

Filed for record at request of A.E. Felmley Feb 23rd, 1907 at 27 min past 8 A.M. and recorded in Vol. 14, of Plats page 77, records of King County, Wash.

By *J.P. Agnew*  
 County Auditor.  
 Deputy.

## DEDICATION

Know all men by these presents that we, A.E. Felmley and Mabel L. Felmley, his wife, owners in fee simple of the above described tract of land do hereby declare this plat, and dedicate to the use of the public forever all streets, avenues, and alleys shown thereon.

In witness whereof we have hereunto set our hands and seals this 20th day of February 1907.

A.E. Felmley  
 Mabel L. Felmley

Approved and accepted this 21st day of Feb. 1907.

Dan R. Abraham,  
 Chairman Board of  
 County Com.

By J.P. Agnew  
 Clerk.  
 By R.J. Husing  
 Deputy.



## ACKNOWLEDGMENT

State of Washington }  
 County of King } 50

On this 20th day of Feb. 1907, before me personally appeared A.E. Felmley and Mabel L. Felmley his wife, known to me to be the persons whose names are subscribed to, and who executed the within instrument, and acknowledged to me that they executed the same, and that they signed and sealed the same as their free and voluntary act and deed for the purposes therein mentioned.

Given under my hand and official seal this 20th day of February 1907.

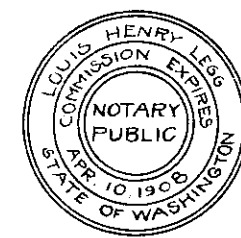

Louis Henry Legg,  
 Notary Public in and for the  
 State of Washington, Residing  
 at Seattle.

Approved by me this 21st day of Feb. 1907.

A.L. Valentine  
 County Surveyor.