

**DEDICATION**

State of Washington }  
 County of King } S.S.

Know all men by these presents that Crawford and Conover, a corporation organized and existing under the laws of the State of Washington and having its principal place of business at the City of Seattle in said State of Washington and being the owner in fee simple of the tract of land comprising this plat of 'Exposition Heights' does hereby declare this plat and does hereby dedicate to the use of the public forever all the streets, avenues, alleys and places shown thereon.

In witness whereof the said Crawford and Conover has, by virtue of a resolution of its Board of Trustees, duly passed at a meeting of said Board on the 3d day of February A.D. 1891 caused these presents to be executed in its corporate name by S.L. Crawford, its president, and Clayton Crawford, its secretary, and its corporate seal hereunto affixed this 29th day of April A.D. 1907.

Witnesses

Geo C. Wheeler  
 W. B. Brooks

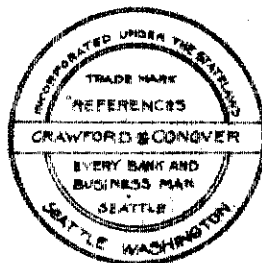

Crawford and Conover  
 by S.L. Crawford  
 its president

Attest Clayton Crawford  
 its Secretary

Approved by the Mayor and the City Council of the City of Seattle by Ordinance No. 16016 passed and approved this 20th day of May A.D. 1907.

Attest H.W. Carroll  
 City Comptroller and  
 Exofficio City Clerk  
 by R.L. Warson  
 Deputy

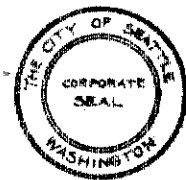

Wm. Hickman Moore  
 Mayor

**ACKNOWLEDGMENT**

State of Washington }  
 County of King } S.S.

This is to certify that on this 29th day of April A.D. 1907, before me, the undersigned, a Notary Public in and for the State of Washington, personally appeared S.L. Crawford, to me known to be the president and Clayton Crawford to me known to be the secretary of Crawford and Conover, and officers described in and who executed the accompanying Dedication; and he the said S.L. Crawford as such President and he the said Clayton Crawford as such Secretary, each acknowledged to me that they, as such President and Secretary respectively, executed the accompanying Dedication as and for the free and voluntary act and deed of the said Crawford and Conover for the uses and purposes therein mentioned.

And he, the said Clayton Crawford, Secretary of said Corporation, then and there acknowledged to me that as the legal custodian thereof he affixed the corporate seal of said Crawford and Conover to said Dedication, and that the said acts of the said President and Secretary respectively in executing the accompanying instrument were duly authorized by a resolution of the Board of Trustees of said corporation.

In witness whereof I have hereunto set my hand and affixed my official seal the day and year first above written.

W. B. Brooks.

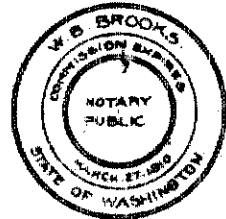

Notary Public in and for the State  
 of Washington residing at Seattle

Examined and approved this 14th day of June A.D. 1907.

R.H. Thomson  
 City Engineer

# Exposition Heights

SCALE 1 inch = 100 feet

COTTERILL AND WHITWORTH  
CIVIL ENGINEERS

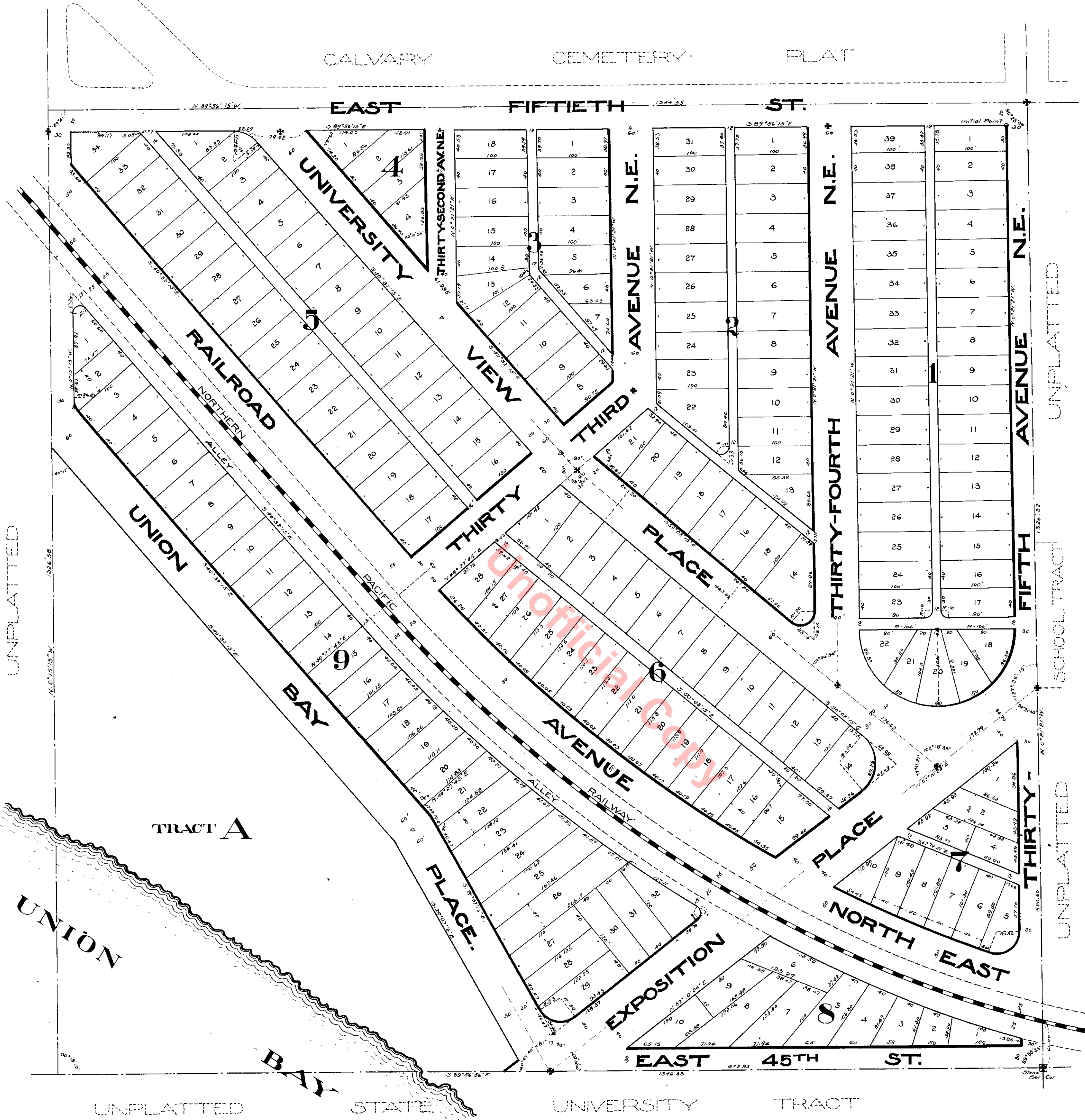

## DESCRIPTION

493176

This plat of "Exposition Heights" is an addition to the City of Seattle and covers the Southeast Quarter of the Southeast Quarter (S.E. 1/4 of S.E. 1/4) of Section Nine (9) of Township Twenty five (25) North of Range Four (4) East of the Willamette Meridian in King County, State of Washington, except that portion thereof included in the Right of Way of the Northern Pacific Railway across said tract fifty (50) feet in width.

The location and dimensions of all lots, blocks, streets, avenues, alleys and places are as indicated on the face of the plat.  
The base line of the plat is the east boundary of the tract and the avenues indicated are parallel therewith. The initial point is the Northeast corner of Block 1, which is thirty (30) feet southerly and thirty (30) feet westerly from the Northeast corner of the tract.  
Legend: \* Stone Mon. set by City of Seattle, Δ Cedar Hubs

Filed for Record at request of Crawford & Conover Jun. 14, 1907 at 10 min. past 11 A.M. and re-recorded in vol. 15 of Plats page 83 Records of King County, Wash.

By *[Signature]*  
Deputy  
J. P. Agnew  
County Auditor