

DEDICATION

Know all men by these presents, that I, Anna S. Brygger, a widow, owner in fee simple of the land above described, do hereby declare this plat of Lawton Heights and dedicate to the uses of the public all streets, Avenues, ways, places and alleys shown and platted thereon.

In witness whereof I have hereunto set my hand and seal this 4th day of September A.D. 1907

In presence of *Anna S. Brygger*
H. T. Bostian
Maude D. Cox.

Examined and approved this 12th day of May A.D. 1908.

R. H. Thomson
City Engineer

Approved by the Mayor and City Council of the City of Seattle by Ordinance No. 17441 this 20th day of November A.D. 1907

Attest
H. W. Carroll
City Clerk
By R. L. Warson
Deputy

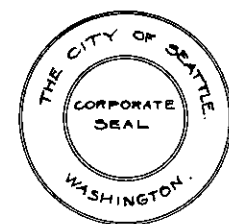

John F. Miller
Mayor

ACKNOWLEDGEMENT

State of Washington }
County of King } s.s.

This is to certify that on this 4th day of September A.D. 1907, before me the undersigned, a Notary Public in and for the State of Washington personally came Anna S. Brygger, to me known to be the person named in and who executed the foregoing dedication of plat and she acknowledged to me that she signed and sealed the same as her free and voluntary act and deed for the uses and purposes therein mentioned.

In witness whereof I have hereunto set my hand and official seal this 4th day of September A.D. 1907.

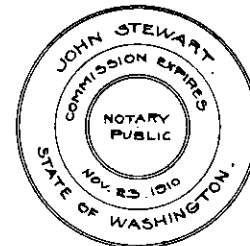

John Stewart
Notary Public in and for
the State of Washington,
residing in Seattle.

551405

Filed for record at request of E. B. Cox Inv. Co. May 28 1908 at 55 min. past 8 A.M. and recorded in vol. 16 of plats page 94 Records of King County Wash.

By *[Signature]*
Deputy

J. P. Agnew
County Auditor

LAWTON HEIGHTS

AN ADDITION TO THE CITY OF SEATTLE

SCALE 1 IN = 100 FT

H. T. BOSTIAN
SURVEYOR

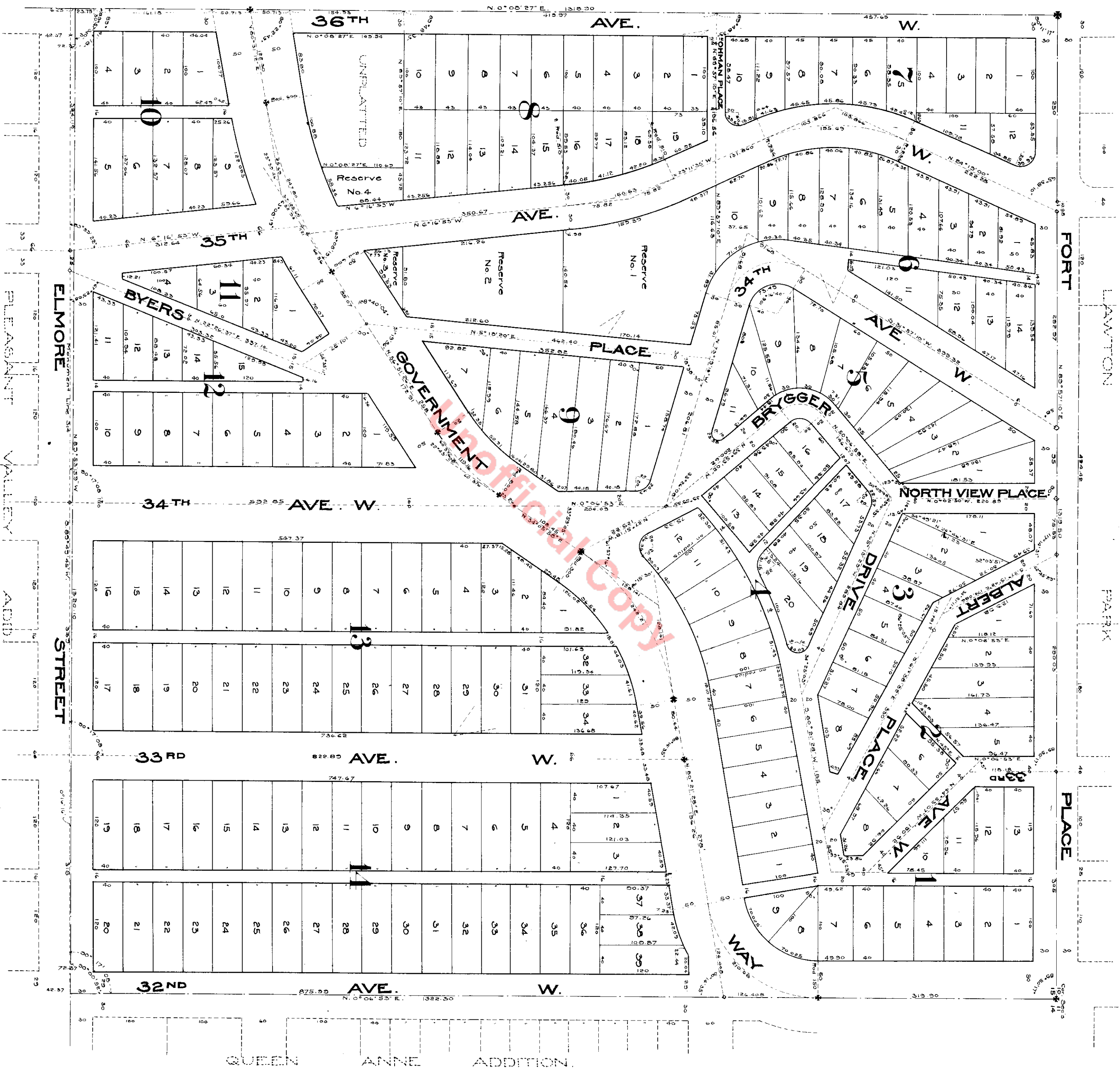

DESCRIPTION.

This plat of Lawton Heights, an Addition to the City of Seattle, comprises all of the N.E. 1/4 of the N.E. 1/4 of Section 15, T. 25 N., R. 3 E., W. 1 M., excepting the following described tract of land: Beginning at a point which is 441.28 feet N. 0° 08' 27" E. of and 30 feet N. 83° 57' 10" E. of the S.W. Corner of said N.E. 1/4 of N.E. 1/4, thence N. 83° 57' 10" E. 180 feet, thence S. 0° 08' 27" W. 110.63 feet to the north margin of Government Way, thence westerly along the north margin of said Government Way 184.68 feet, thence N. 0° 08' 27" E. 149.34 feet to the place of beginning. All dimensions and angles are as shown on the plat.