

# NORTHER PARK

AN ADDITION TO THE CITY OF SEATTLE

SCALE: 1" = 200 FEET

JANUARY 1910

GARDNER & GARDNER  
ENGINEERS

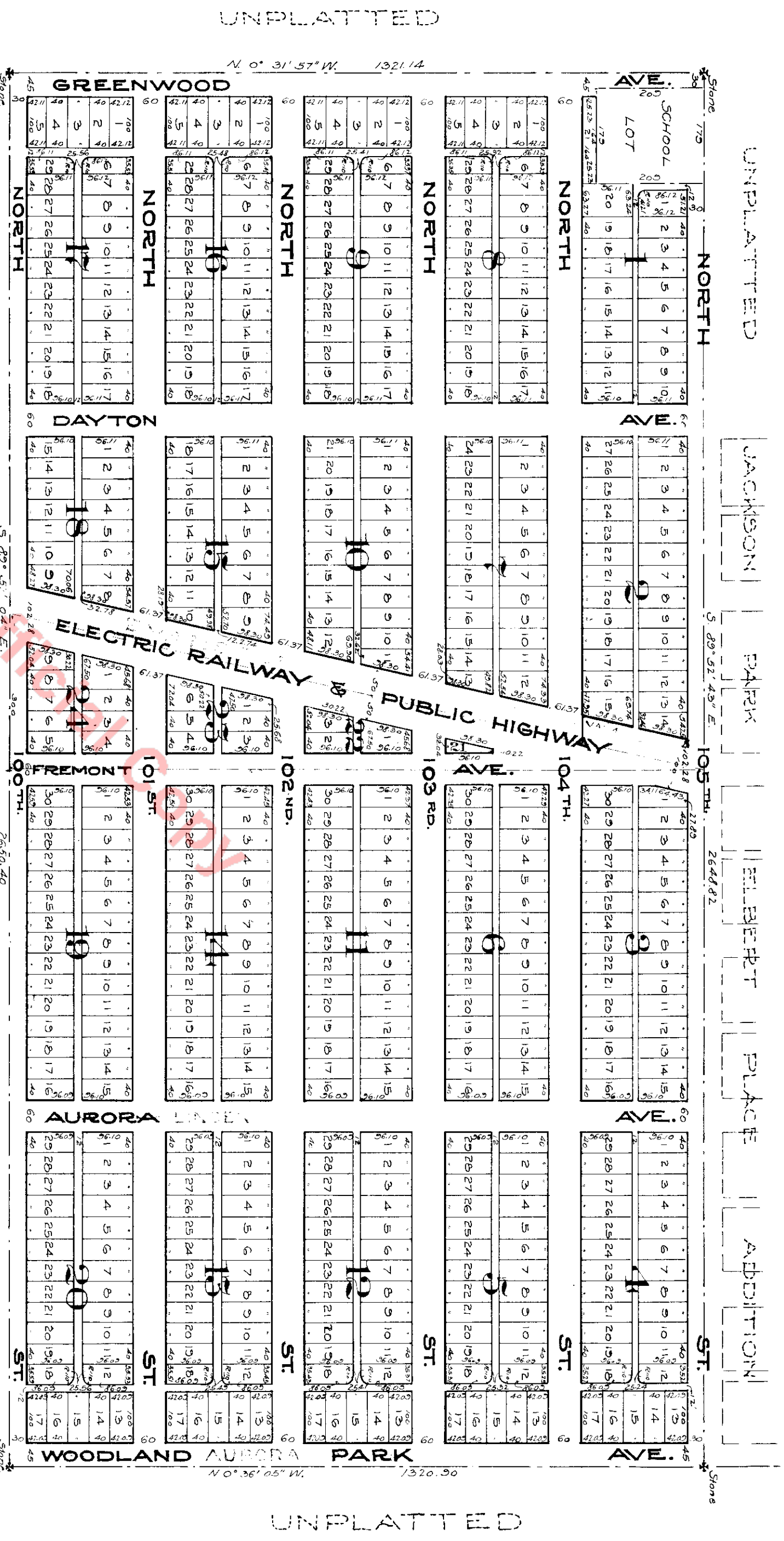

## DESCRIPTION

This plat of North Park an Addition to the City of Seattle, embraces the N 1/2 of the NW 1/4 of Sec. 31, T. 26 N., R. 4 E., W. 1 W., except one acre in the NW corner described as follows:

Beginning of the NW corner of Sec. 31, T. 26 N., R. 4 E., thence East 209 ft., thence South 209 ft., thence West 209 ft., thence North 209 ft., to the place of beginning and subject to the easement of the public highway, 30 ft. more or less in width on the West side of the above described tract.

Also except a strip 50 ft. wide on each side of the center line of the right-of-way, of an electric railway and public highway, beginning at a point 300 ft. West of the Southeast corner of the NW 1/4 of the NW 1/4 of said Sec., thence N. 12° 43' 10" E. to the N.E. corner of the NW 1/4 of the NW 1/4 of said Sec.

All distances are as shown on this plat in feet.

We hereby certify that the plat of North Park is based upon an actual survey and subdivision of Sec. 31, T. 26 N., R. 4 E., W. 1 W., that the distances and courses as shown thereon are correct. That monuments have been set upon the grounds indicated upon the face of this plat.

Gardner & Gardner

## DEDICATION

Know all men by these presents, that we Rufus H. Smith and Frances B. Smith, his wife, owners in fee simple and George W. Soliday mortgagee of the land hereby platted do hereby dedicate this plat and decable to the use of the public forever all streets and avenues shown thereon.

In witness whereof we have hereunto set our hands and seals this 22 day of January, A.D. 1910.

Signed and sealed in the presence of:  
E. M. Franks,  
R. W. Roberts,  
Rufus H. Smith  
Frances B. Smith  
by Rufus H. Smith  
her Attorney in fact  
George W. Soliday  
Mortgagee.

Examined and approved this 1 day of February, A.D. 1910.  
J. E. Morrison  
County Engineer.

Examined and approved this 1st day of February, A.D. 1910.  
Dan E. Abraham  
Chairman of the Board of County Commissioners.  
Attest Otto A. Case  
by W. M. Wardall, Deputy.  
County Auditor.

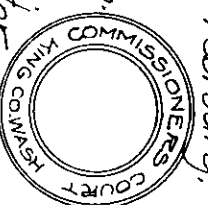

663732

Filed for record at the request of Meter & Roberts, Feb. 1, 1910, at 24 min, past 2 P.M. and recorded in Vol. 18 of Plats, page 76, Records of King County, by Otto A. Case, County Auditor.  
Deputy, Julius Hoop, Draftsman.

## ACKNOWLEDGMENT

State of Washington } S.S.  
County of King

This is to certify that on this 22 day of January, A.D. 1910, before me the undersigned a Notary Public in and for the State of Washington, duly commissioned and sworn, personally appeared Rufus H. Smith and George W. Soliday, being two of the individuals described in and who executed the foregoing instrument and acknowledged to me that they executed the same freely and voluntarily as their free act and deed for the uses and purposes therein mentioned. And the said Rufus H. Smith also appeared before me in his capacity as Attorney in fact of Frances B. Smith, his wife, who is the other person mentioned in said instrument, and as such Attorney in fact acknowledged to me that he executed said instrument freely and voluntarily on behalf of said Frances B. Smith, for the uses and purposes therein mentioned.

Witness my hand and official seal the day and year in this certificate first above written.

Jas. P. Meter

Notary Public in and for the State of Washington, residing at Seattle.

