

GOLDEN VIEW

H. T. Bostian.
Engineer.

AN ADDITION TO THE CITY OF SEATTLE

Description.

This plat of "Golden View" an addition to the City of Seattle covers and embraces all of Lot three (3) in Section Thirty Five (35), Township Twenty Six (26) North, Range Three (3) East of the Willamette Meridian. Excepting that portion occupied and used by the Great Northern Railway Company as Railroad Right of Way.

All dimensions are as shown upon the face of the plat in feet.
All bearings are referred to the Standard Meridian of the City of Seattle.

I hereby certify that the plat of "Golden View" an addition to the City of Seattle is based upon an actual survey and subdivision of Section 35, T. 26 N., R. 3 E., W. M., that the distances, courses and angles are shown thereon correctly, that the monuments have been set and lot and block corners staked upon the ground.

H. T. Bostian,
Engineer

Examined and approved this 9th day of Sept. A.D. 1924.

Thomas R. Beeman
County Engineer.

By Thomas D. Hunt
Deputy.

Scale 1 inch = 80 Feet.

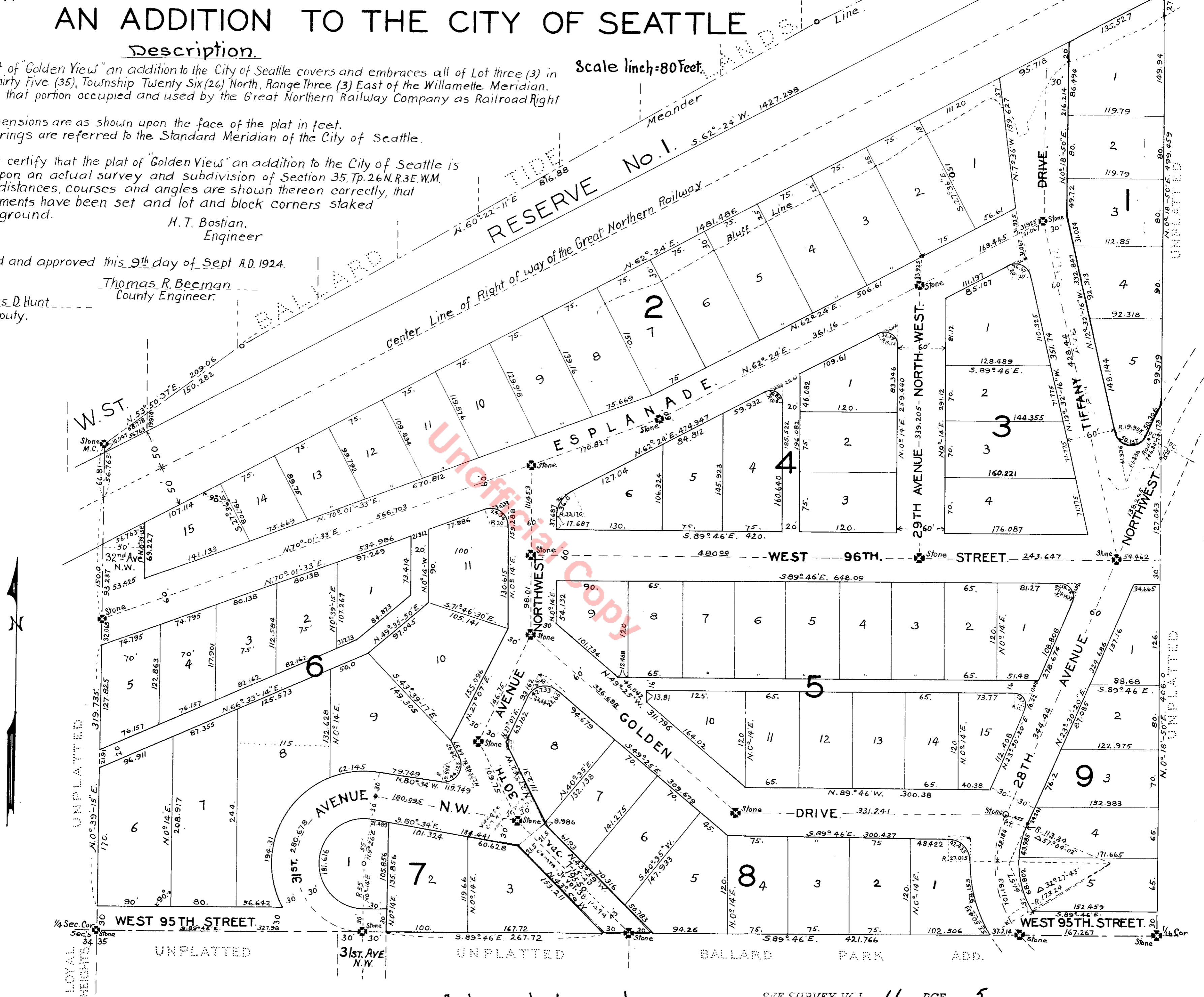

Dedication.

Know all men by these presents that we, James J. Russell and Matie M. Russell, husband and wife, owners in fee simple of the tract of land platted as Golden View an addition to the City of Seattle, hereby declare this plat and dedicate to the use of the public forever all the streets, Avenues, Drives and alleys shown hereon, and the use thereof for any and all public purposes not inconsistent with the use thereof for public highway purposes, also the right to make all necessary slopes for cuts or fills upon the lots and blocks shown upon this plat in the reasonable original grading of streets, Avenues, Drives and alleys shown hereon.

In witness whereof we have hereunto set our hands and seals this 18th day of August, A.D. 1924

James J. Russell
Matie M. Russell
H. T. Bostian
Thomas H. Carder,
Draftsman.

Acknowledgment.

State of Washington, }
County of King. } S.S. This is to certify that on this 18th day of August A.D. 1924 before the undersigned a Notary Public, personally appeared James J. Russell and Matie M. Russell to me known to be the persons who executed the foregoing dedication and acknowledged to me that they signed and sealed the same as their free and voluntary act and deed for the uses and purposes therein mentioned.
Witness my hand and official seal the day and year first above written.

Julius Jaspersen
Notary Public in and for the State
of Washington, residing in Seattle.

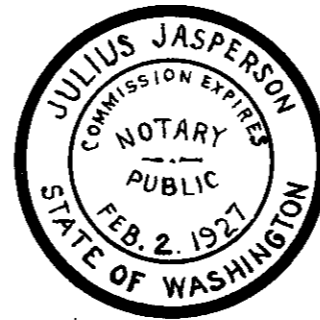

SEE SURVEY VOL. 11 PAGE 5

Examined and approved this 22 day of Sept. A.D. 1924

Attest
C. F. Gage
Clerk of Board of County
Commissioners

Wm. A. Gaines
Chairman Board of County
Commissioners.

1919697

Filed for record at the request of King County Engineer Sept. 22nd A.D. 1924 at 41 minutes past 2 o'clock P.M., and recorded in Vol. 27 of Plats, page 28 Records of King County, Washington.

By
Deputy County Auditor

County Auditor

