

# "CHITTENDEN'S" "TERRACE PARK" AN ADDITION TO KING COUNTY. WASH.

Morford & Mowry, Civil Engineers,

Scale 1 inch = 100 feet

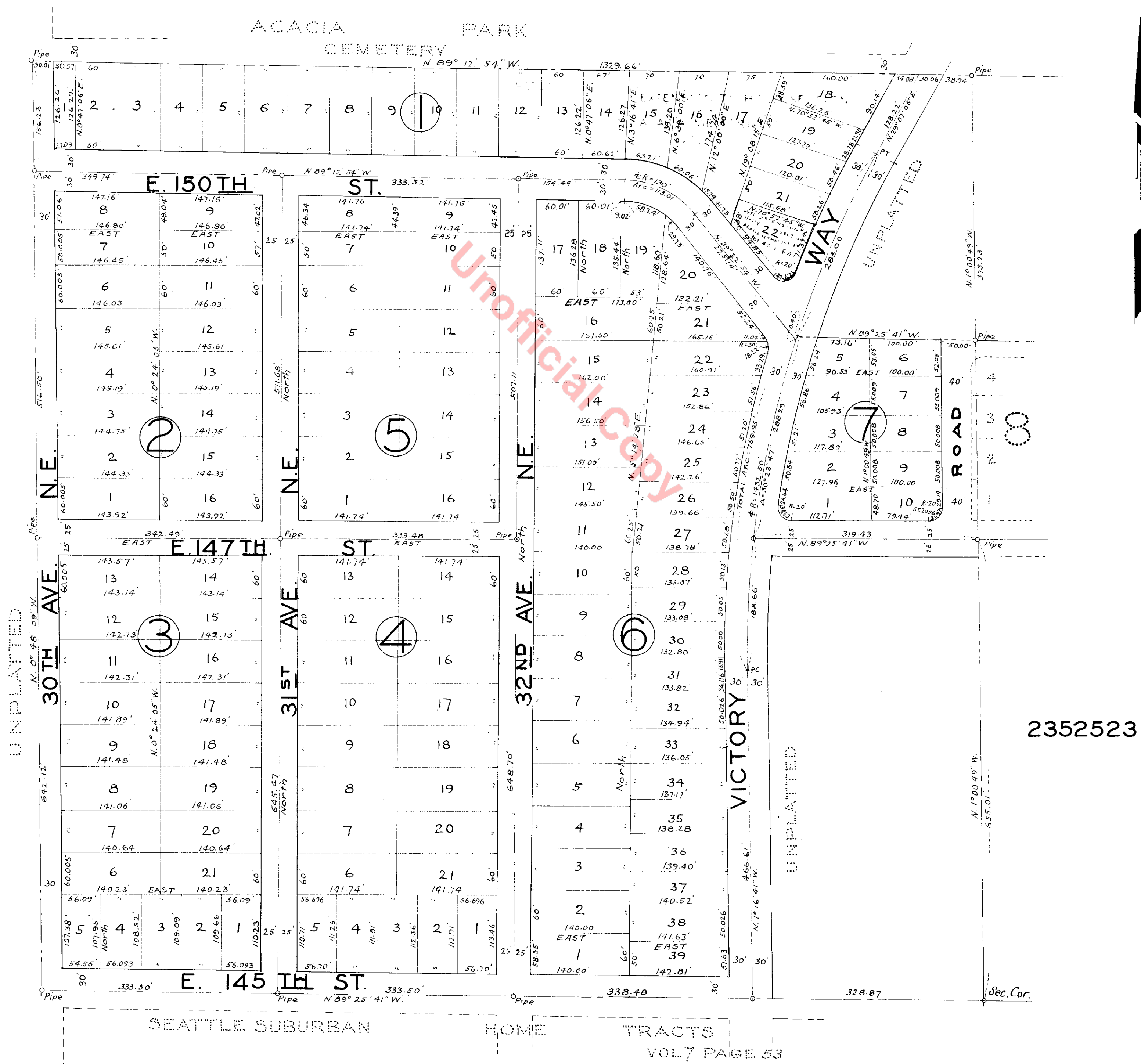

# "CHITTENDENS" "TERRACE PARK" AN ADDITION TO KING COUNTY. WASH.

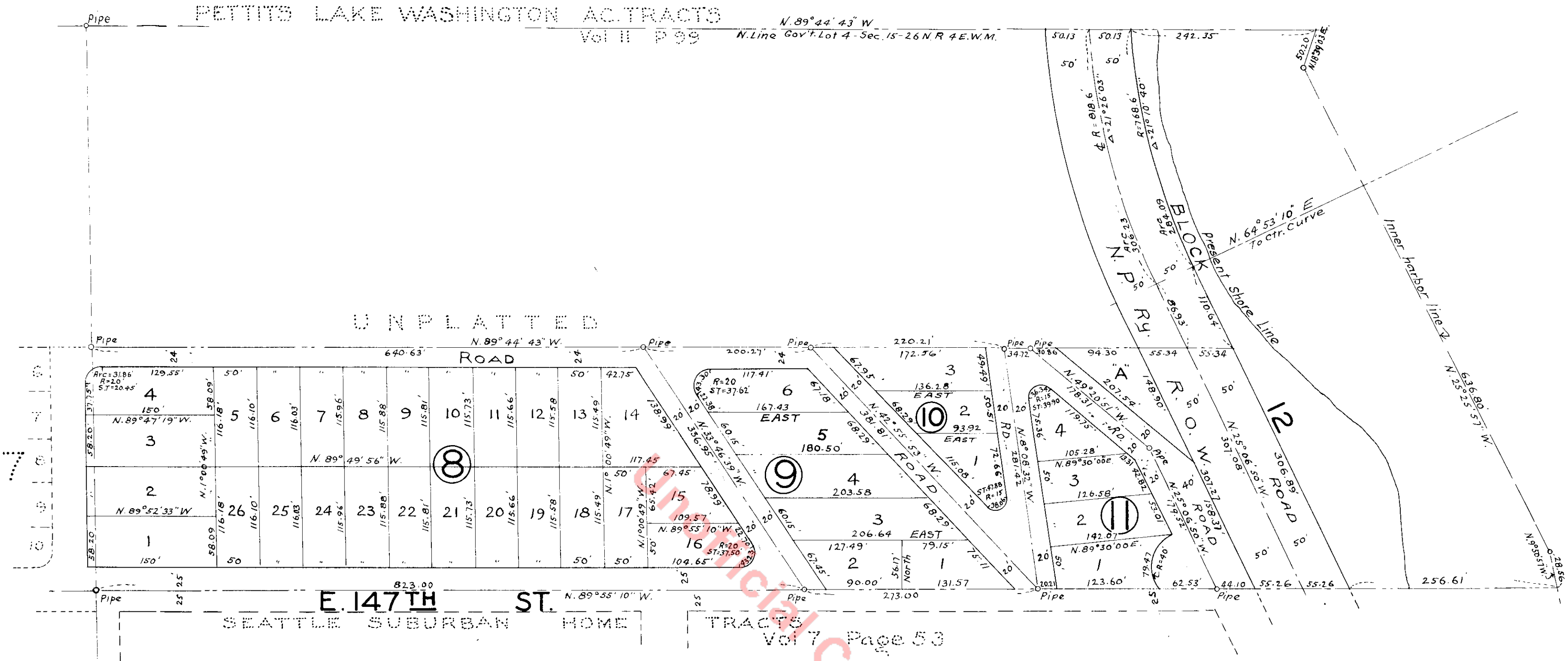

### DESCRIPTION

This plat of "Chittendens Terrace Park" covers and includes that portion of the S.E. 1/4 of the S.E. 1/4 of Sec. 16, Tp. 26 N., R. 4 E., W. M., lying west of Victory Highway, except county roads; that portion of the S.E. 1/4 of the S.E. 1/4 of Sec. 16, Tp. 26 N., R. 4 E., W. M.; beginning at a point on the east section line of said section, 630 feet north of the southeast corner of section, running thence north on said east section line to a point 373.23 feet south of the N.E. corner of the S.E. 1/4 of S.E. 1/4 of Section 16 aforesaid; thence running west parallel with the south section line to the center of Victory Way; thence running southerly on the center line of said Victory Way to a point 630 feet north of the south section line of said section 16; thence running east parallel with south section line of said section 16 to the place of beginning, excepting and reserving therefrom the right of Way for the highway known as Victory Way; and the N. 1/2 of Government Lot 4, Section 15, Tp. 26 N., R. 4 E., W. M., together with adjacent shore lands of the Second class, excepting therefrom that part of the N. 373.23 feet lying west of the N.P.R.Y. R.O.W., excepting said R.O.W., and all public highways.  
All dimensions are as shown upon the face of the plat in feet.

### DEDICATION

Know all men by these presents that we, Clyde C. Chittenden, Grace G. Chittenden and Ida L. Chittenden, by her attorney in fact, Clyde C. Chittenden; owners in fee simple of the tracts of land platted in this "Terrace Park", do hereby declare this plat and dedicate to the use of the public forever all the streets and avenues shown hereon, and the use thereof for any and all public purposes not inconsistent with the use thereof for public highway purposes, also the right to make all necessary slopes for cuts or fills upon the lots shown upon this plat in the reasonable original grading of the streets and avenues hereon  
In Witness whereof we have hereunto set our hands and seals this 6th day of May A.D. 1927.

Clyde C. Chittenden  
Grace G. Chittenden  
Ida L. Chittenden  
By Clyde C. Chittenden  
Attorney in fact.

### ACKNOWLEDGMENT

State of Washington } s.s.  
County of King }  
This is to certify that on this 6th day of May, 1927, before the undersigned, a Notary Public, personally appeared Clyde C. Chittenden, for himself, and as attorney in fact for Ida L. Chittenden, a spinster, and Grace G. Chittenden, his wife, known to me to be the persons who executed the foregoing dedication and acknowledged said dedication to be their free and voluntary act and deed for the uses and purposes therein mentioned.  
Witness my hand and official seal the day and year first above written.

Geo. Francis Burton  
Notary Public in and for the State of Washington residing at Seattle.

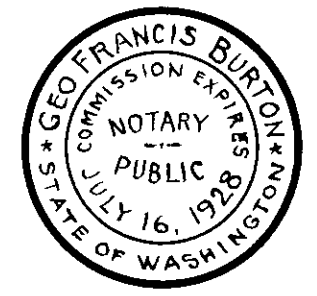

Examined and approved this 17th day of May A.D. 1927.

Frank H. Paul  
Chairman Board of County Commissioners.

Attest: C.F. Gage  
Deputy Clerk of Board of County Commissioners.

Examined and approved this 17th day of May A.D. 1927.

By Thomas D. Hunt, Deputy,  
Don. H. Evans, County Engineer

2352523

Filed for record at the request of King County Engineer, May 17th A.D. 1927, at 8 minutes past 4 o'clock, P.M. and recorded in Volume 30 of Plats, pages 37-38, records of King County, Washington.

George A. Gaud  
Deputy County Auditor, County Auditor.



We hereby certify that the plat of "Chittendens Terrace Park" is based upon an actual survey and subdivision of Section 15 and Section 16, Tp. 26 N., R. 4 E., W. M., that the bearings are in correct relation to each other, the distances correctly shown thereon, and the lot and block corners staked on the ground.

Morford & Mowry, Civil Engineers.  
By C. E. Morford

Thomas H. Curder,  
Draftsman.