

# ANDERSON'S SOUNDVIEW TERRACE ADDITION NO. 2

NE. 1/4 SECTION 15, TOWNSHIP 24 NORTH, RANGE 3 EAST W. M.

KING COUNTY, WASHINGTON

American Engineering Company  
Engineers

Scale: 1" = 100'

PLAT OF ALVI POINT

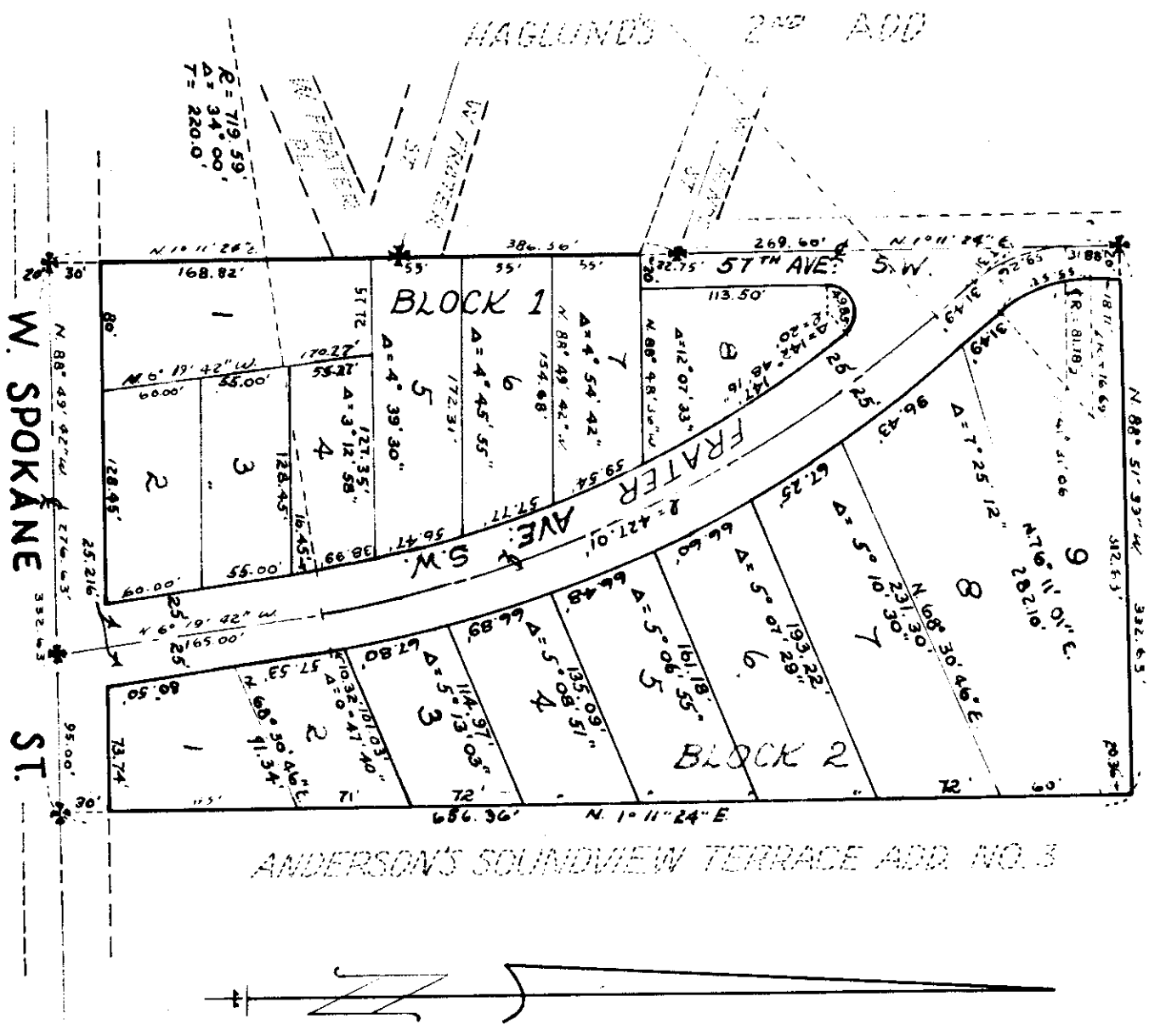

**DESCRIPTION**  
This plat embraces that portion of the NE 1/4 of Section 15, Twp. 24 N., Range 3, E. W. M. described as follows: - Tract 35, Alki Point, according to plat thereof recorded in Volume 8 of Plats, Page 19, records of King County, Washington.

SIGNATURES ILLEGIBLE DUE TO USE OF COLORED INKS

I hereby certify that the within plat of ANDERSON'S SOUNDVIEW TERRACE ADDITION No. 2, an addition to the City of Seattle, was duly approved by the MAYOR and the CITY COUNCIL of the City of Seattle by Ordinance No. 84710.

Approved this 12<sup>th</sup> day of Dec. A. D. 1955.

*N. O. Williams*  
City Comptroller

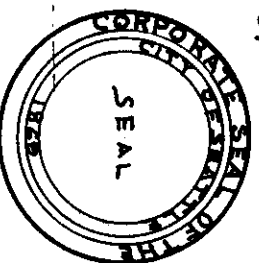

I hereby certify that all real estate taxes are paid. This 22<sup>nd</sup> day of November A. D. 1955.

A. TREMPER TREASURER  
KING COUNTY  
By: *Paul A. Williams*  
Deputy County Treasurer

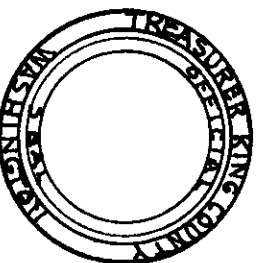

**DEDICATION**  
KNOW ALL MEN BY THESE PRESENTS that we the undersigned owners in fee simple of the land hereby platted, hereby declare this plat and dedicate to the use of the public forever all streets and avenues shown thereon and the use thereof for all public purposes not inconsistent with the use thereof for public highway purposes; also, the right to make all necessary slopes for cuts and fills upon the lots and blocks shown on this plat in the original reasonable grading of the streets and avenues shown herein.  
IN WITNESS WHEREOF we have hereunto set our hands and seals this \_\_\_\_\_ day of \_\_\_\_\_ A. D. 1955.

*Carl M. Anderson*  
*Alice M. Caple*

**ACKNOWLEDGMENT**  
State of Washington } S.S.  
County of King }  
THIS IS TO CERTIFY that on this \_\_\_\_\_ day of \_\_\_\_\_ A. D. 1955 before me the undersigned, a Notary Public, personally appeared Carver E. Caple and Alice M. Caple, his wife, mortgagors; Carl M. Anderson and Agnes M. Anderson, his wife, owners in fee simple; and Richard P. Knowlton and Lysle B. Knowlton, his wife, executed the within dedication and acknowledged to me that they signed and sealed the same as their voluntary act and deed for the uses and purposes therein mentioned.  
WITNESS my hand and official seal the day and year first above mentioned.

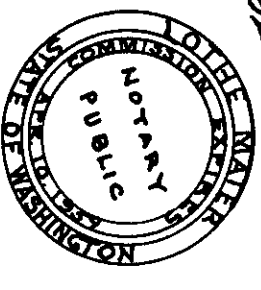

I hereby certify there are no delinquent special assessments, and all special assessments on any of the property herein contained dedicated as streets, alleys or for other public use are paid in full. This 23<sup>rd</sup> day of Nov. A. D. 1955.

G. H. CULVER  
City Treasurer  
*G. H. Culver*  
Deputy City Treasurer

Examined and approved by me this 16<sup>th</sup> day of Nov. A. D. 1955

*M. C. [Signature]*  
CITY ENGINEER

Filed for record at the request of the City Engineer this 21<sup>st</sup> day of December A. D. 1955 at 10:07 minutes past 9 P. M. and recorded in Volume 56 of plats, Page 83, records of King County Washington.

*Robert A. Mow*  
Deputy County Auditor  
King County Auditor