

ROBERT E. THOMAS ADDITION

IN THE NE4 OF SECTION 35, T24N, R3E WM
KING COUNTY
WASHINGTON

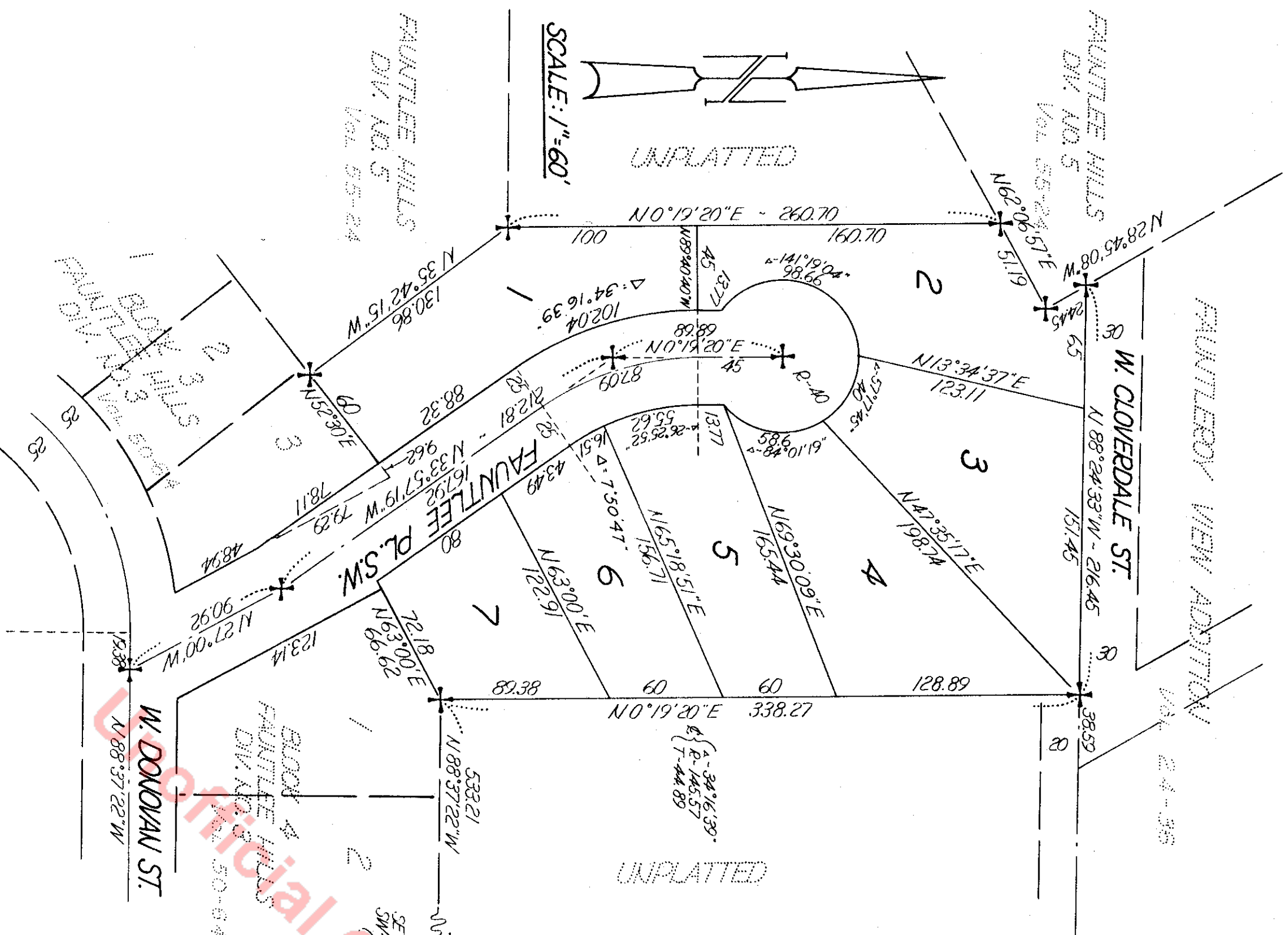

DESCRIPTION

All that portion of the South one-half of the Southeast one-quarter of the Northeast one-quarter of Section 35, T24N, R3E W.M., in King County, Washington, described as: "Beginning at a point on the south line of the North one-half of the above said subdivision, N 88° 37' 22" W, along the south line, 338.27 ft.; thence N 88° 24' 33" W, 216.45 ft.; thence N 0° 19' 20" E, 338.27 ft.; thence N 51° 19' 20" W, 216.45 ft.; thence S 28° 45' 08" E, 244.5 ft.; thence S 62° 06' 57" W, 51.19 ft.; thence S 0° 19' 20" W, 260.70 ft.; thence S 35° 42' 15" E, 130.86 ft.; thence N 52° 30' E, 69.6 ft.; thence S 27° 00' E, 30.61 ft.; thence N 63° 00' E, 116.62 ft. to the point of beginning. Also that portion of Lot 3, Block 3, Faultlee Hills Division No. 3 Addition, as per plat recorded in Volume 50 of PLATS, page 64, in King County, Washington, described as: "Beginning at the west N.W. corner thereof; thence S 27° 00' E, along the Easterly line of said Lot 3, 79.29 ft.; thence N 33° 57' 15" W, 781.1 ft. to a point on the Northerly line of said Lot 3; thence N 52° 30' E, along the Northerly line of said Lot 3, 9.62 ft. to the Northeast corner of said Lot 3, and the point of beginning."

APPROVALS - CERTIFICATIONS

Examined and approved by me this 27th day of May, 1959, A.D.

Quinn
CITY ENGINEER

I hereby certify that the within plat of Robert E. Thomas Addition, was duly approved by the Mayor and City Council of the City of Seattle, by Ordinance No. 88239, approved the 23 day of May, 1959, A.D.

R. P. ...
CITY COMPTROLLER AND CITY CLERK

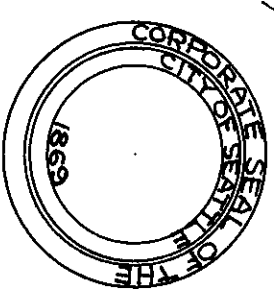

I hereby certify that all property taxes are paid, that there are no delinquent special assessments certified to this office for collection and that all special assessments certified to this office for collection on any of the property herein contained, dedicated as streets, or alleys, or for other public use, are paid in full. This 11th day of May, 1959, A.D.

A. A. TREMPER
KING COUNTY TREASURER
A. A. Tremper
By DEPUTY COUNTY TREASURER

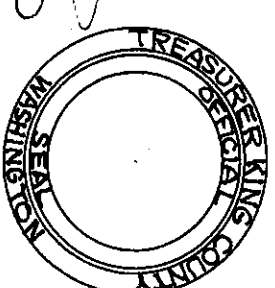

DEDICATION

KNOW ALL MEN BY THESE PRESENTS, that I the undersigned, owner in fee simple of the land hereby plotted, hereby declare this plat and dedicate to the public forever all streets and avenues shown hereon, and the use thereof for any and all public purposes, not inconsistent with the use thereof for public highway purposes, together with the right to make of necessary slopes for cuts or fills upon the lots and blocks shown hereon in the original, reasonable grading of the streets and avenues shown hereon.

Robert E. Thomas
ROBERT E. THOMAS

ACKNOWLEDGEMENT

STATE OF WASHINGTON
COUNTY OF SPOKANE

On this day personally appeared before me Robert E. Thomas, to me known to be the individual described in and who executed the within and foregoing instrument, and acknowledged that he signed the same as his free and voluntary act and deed for the uses and purposes therein mentioned.

GIVEN under my hand and official seal this 15th day of April, 1959, A.D.

Robert E. Thomas
NOTARY PUBLIC IN AND FOR
STATE OF WASHINGTON
RESIDING AT Lyndenwood, Wn.

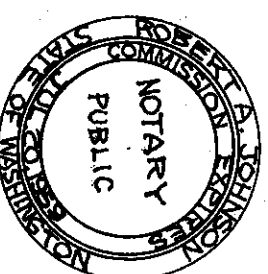

I hereby certify that there are no delinquent assessments, and all special assessments certified to this office for collection on any of the property herein contained dedicated as streets or alleys, or for other public use, are paid in full. This 11th day of May, 1959, A.D.

G. H. Oliver
6. H. OLIVER
CITY TREASURER
By: *G. H. Oliver*
Deputy

Filed for record of the request of the City Engineer this 28th day of May, 1959, A.D., of 51 minutes past 3:00 o'clock P.M. and recorded in Volume 62 of PLATS, page 41, records of King County, Washington.

Robert E. Thomas
COUNTY AUDITOR